1954
WHISPERING PINES

Marie Byers

3 3258 00625 8110

WHISPERING PINES

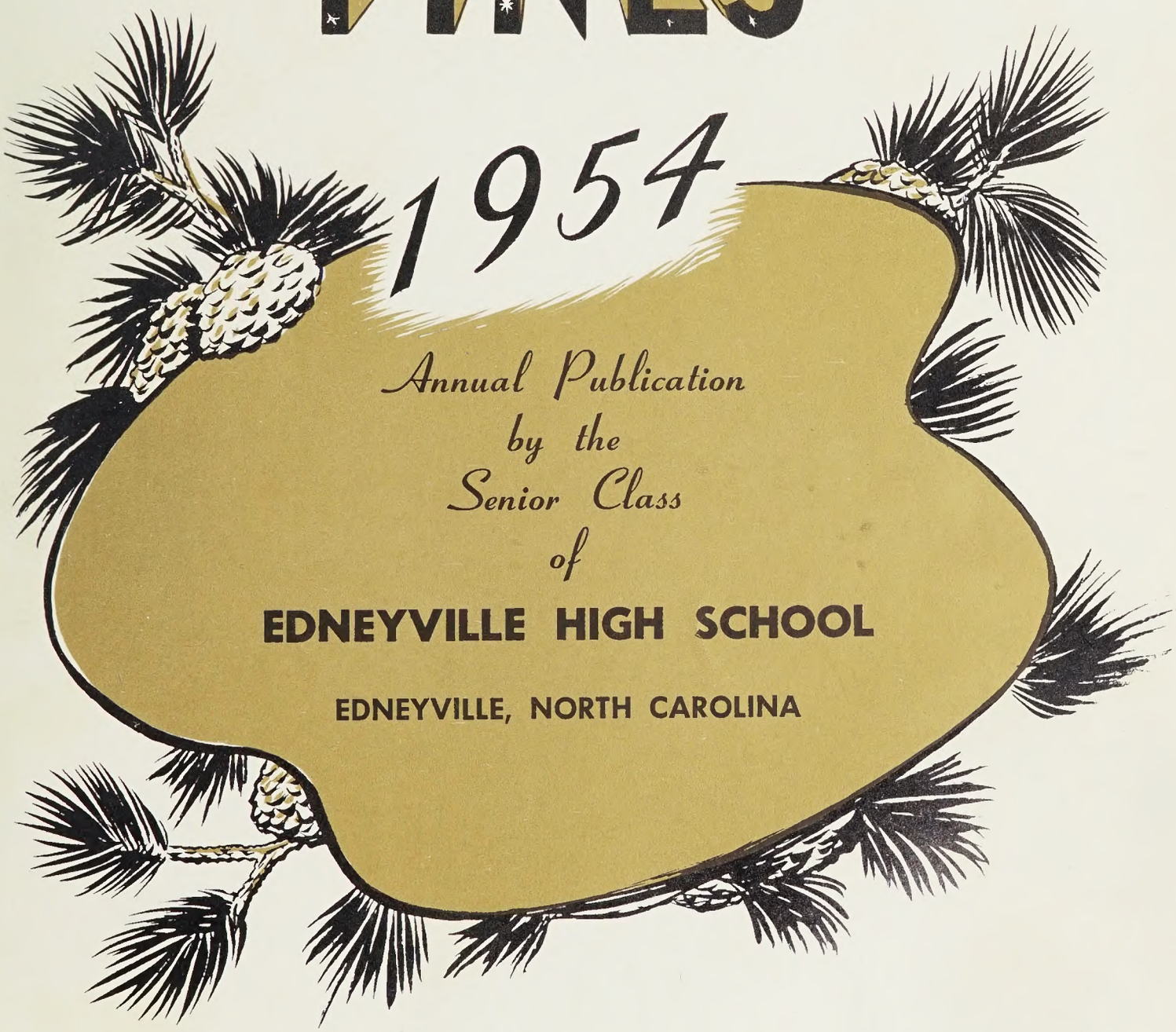

1954

Annual Publication
by the
Senior Class
of

EDNEYVILLE HIGH SCHOOL

EDNEYVILLE, NORTH CAROLINA

FOREWORD

We, the students of Edneyville High School, are those who have been brought together by a common interest and cause in taking advantage of the opportunities to develop more fully our lives. In using Shirley Lyda as a model, we have tried to personify the entire student body, in the delightful environment of work and play. As we have been drawn closer to each other with bonds of friendship and mutual experience, we have learned to respect and cherish the ideals and efforts of those who have our interests at heart. That which has enriched our lives --- the laughter, tears, work and play --- has constituted our life at Edneyville. Therefore we have selected "A DAY IN THE LIFE OF A STUDENT AT EDNEYVILLE" as the theme of the '54 Whispering Pines.

A Day in the Life of a Student at Edneyville

LIFE AT EDNEYVILLE

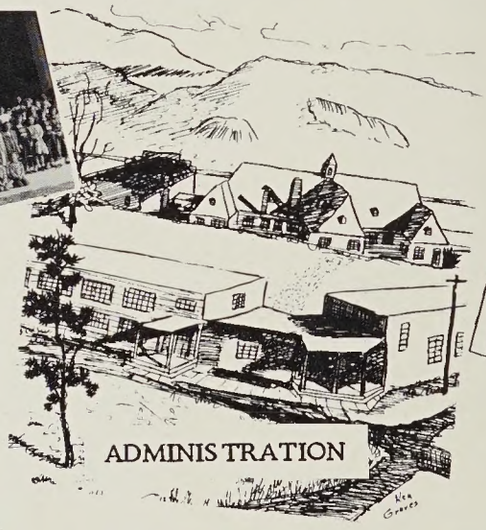

ADMINISTRATION

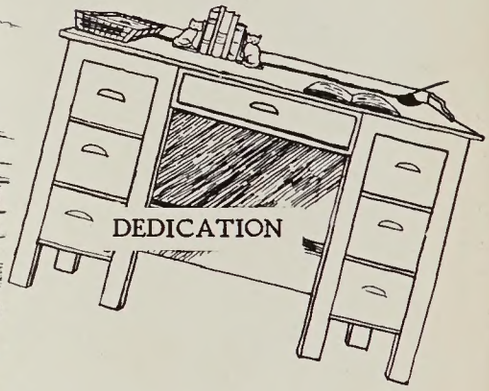

DEDICATION

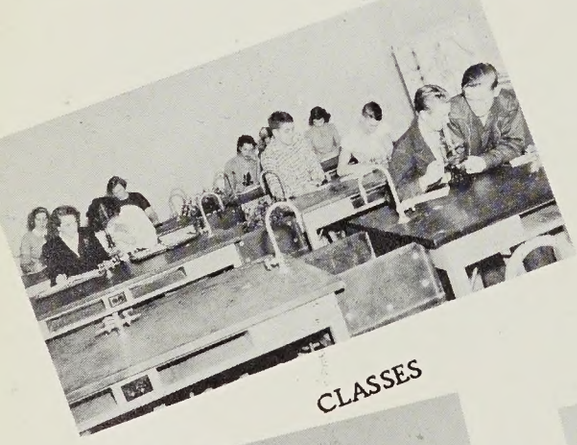

CLASSES

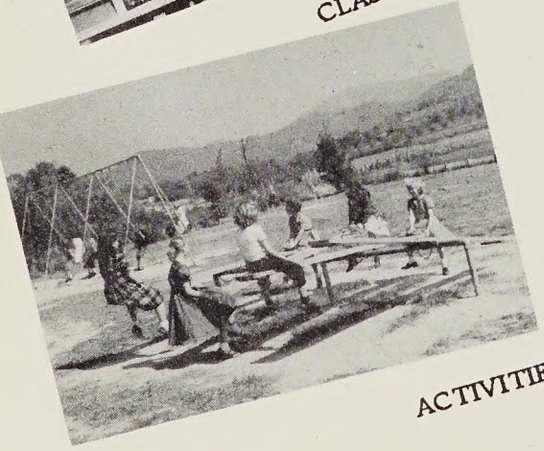

ACTIVITIES

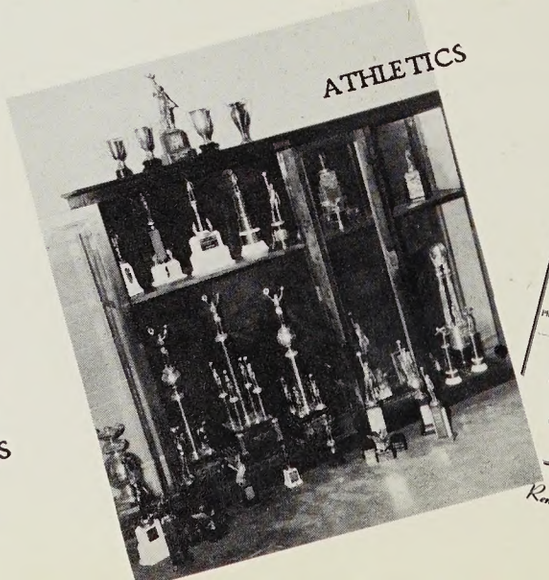

ATHLETICS

Table of Contents

ADVERTISEMENTS

ASHEVILLE ARMY STORE
35 Patton Ave.
Asheville - North Carolina

THE AMERICAN DRUG CO.
WHOLESALE
Phone 7130
Hendersonville, N. C.

BELK-SIMPSON CO.
Hendersonville, North Carolina

Walker Hardware Co., Inc.
DuPONT PAINTS
First Ave. and King Street
Dial 7186
Hendersonville, North Carolina

Louis Williams & Sons
Dial 3188
701 Seventh Avenue East
HENDERSONVILLE, N. C.

Compliments of
MILL END STORE

DUFF OIL CO.
PURE OIL PRODUCTS
S. Main
Hendersonville, Phone 6961
N. C.

Harding Reese Refrigeration Co.
Hotpoint & Kelvinator Appliances
617 Greenville Highway

Reliable Furniture Co.
Complete Home Furnishers
"More Value For Your Money"
Phone 5270
314 N. Main St.
Hendersonville, N. C.

Hally Swafford Shoes
EXPERTLY —

DUKE POWER COMPANY

Compliments Of
W. A. BAXTER
Supplier of
SINCLAIR PRODUCTS
HENDERSONVILLE, N. C.

Remember Our Advertisers!

DEDICATION

By dedicating this, the 1954 edition of Whispering Pines to Mrs. John Burroughs, we wish to extend, in this small way, a token of our esteem and admiration to one who has faithfully and earnestly labored in our behalf.

Never will we forget the wise teacher and friend who has so often assisted us in the struggle for education and knowledge. In the years to come we shall reflect upon her outstanding patience, perseverance and guidance. Thusly, with these thoughts in mind of one who has been so grandly helpful, we the seniors of the class of 1954, do dedicate this edition of Whispering Pines.

ADMINISTRATION

J. M. FOSTER
Superintendent of
Henderson County Schools

W. J. NESBITT
Principal

Edneyville Schools are standard and meet the requirements for entering colleges and universities throughout the State and Nation. Efficient Departments in English, the Natural Sciences, Vocational Home Economics, Mathematics, Social Sciences, Vocational Agriculture, Commerce and the extra-curricular program make for the production of better equipped young men and women who may be successful in either a formal education for a profession or for preparation for the immediate life chores.

LOCAL SCHOOL BOARD

BILL WILSON
Chairman

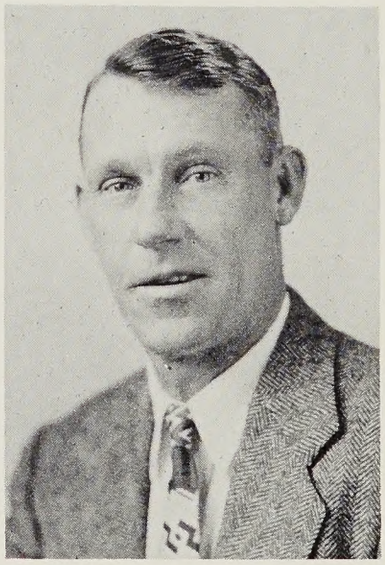

FRED LYDA

TOM OATES

HIGH SCHOOL FACULTY

The proverb, "More is caught than is taught", may well be applied to our lives as we have been challenged to develop intellectually, morally, and socially under the guidance of a worthy faculty.

MRS. JOHN BURROUGHS
English and French

MISS ELIZABETH CODY
Commercial

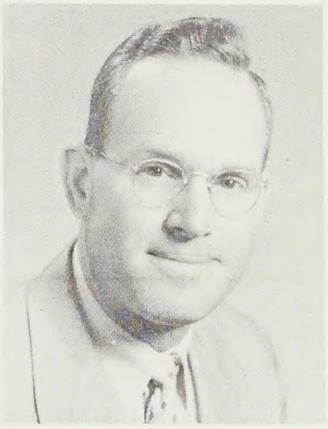

GAYLERD DAVIS
Agriculture

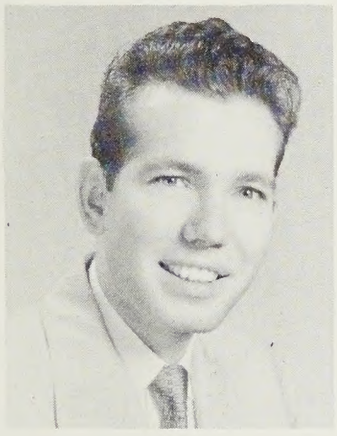

BILL FEGAN
English and Librarian

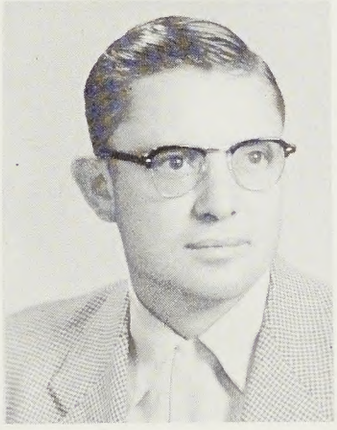

ODELL GRIFFIN
Social Science and
Physical Education

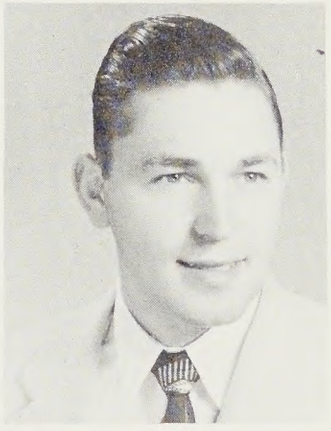

RAY LYDA
Science and Mathematics

MISS FRANKIE MOORE
Home Economics

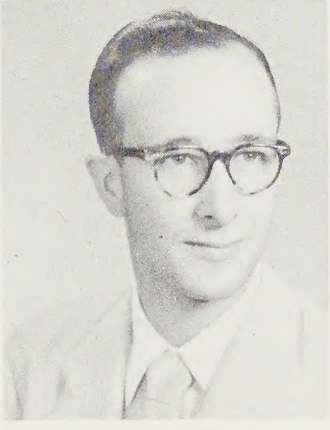

FRENCH E. ROGERS
Science and Mathematics

VERNON D. ROWE
Social Studies and Latin

ELEMENTARY FACULTY

MRS. AMELIA DUNCAN
Eighth Grade

MINOR WILSON
Eighth Grade

MRS. DORIS GLASS
Seventh Grade

H. E. PRYOR
Seventh Grade

MRS. GLADYS D. OSBORNE
Sixth Grade

JOHN H. DICKSON
Sixth Grade

MISS MARIE BYERS
Fifth and Sixth Grades

MRS. MARGARET LAWTER
Fifth Grade

MRS. W. J. NESBITT
Fifth Grade

MRS. MABEL L. BRACKETT
Fourth Grade

MISS ALLETTA K. PLANK
Fourth Grade

MRS. LILA ALLEN
Third Grade

MRS. PAUL PRYOR
Third Grade

MRS. AGNES M. FREEMAN
Second Grade

INEZ McKILLOP
Second Grade

MISS OPAL THOMPSON
Second Grade

MRS. ELVA P. DRAKE
First Grade

MRS. LEOLA MARLOWE
First Grade

MRS. W. W. WORLEY
First Grade

C. W. MAINWARING
Piano and Glee Club

EDINBVRGH · HIGH

A DAY IN THE LIFE OF A STUDENT AT

Physical Education--Plenty of exercise .....

English, MacBeth, and Mrs. Burroughs-- also very tough

X plus Y = algebra and some tough problems..

Devotional -- also a daily affair .....

Daily greetings being exchanged around lockers .....

Start of a very busy day ....

Chores accomplished, homework finished, and then to bed---end of a hard day .....

Our valiant student engages in a tug-of-war .....

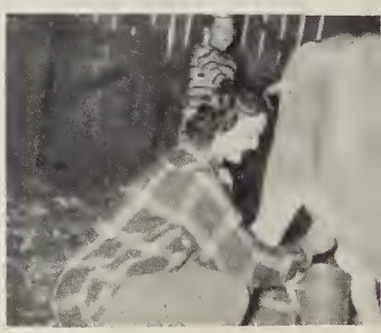

Completely absorbed in Chemistry .....

Cafeteria--Not soup, beans and macaroni again .....

Finding time after lunch for a stroll .....

IN THE

OF A

EDNEYVILLE

We love Paris but not the French language .....

Preparing to be a good secretary by learning shorthand .....

Activity--preparing for an oration .....

Most popular meeting place-- "the store" .....

On the way home by bus

LIFE

What Would Life At Edneyville Be Like . . .

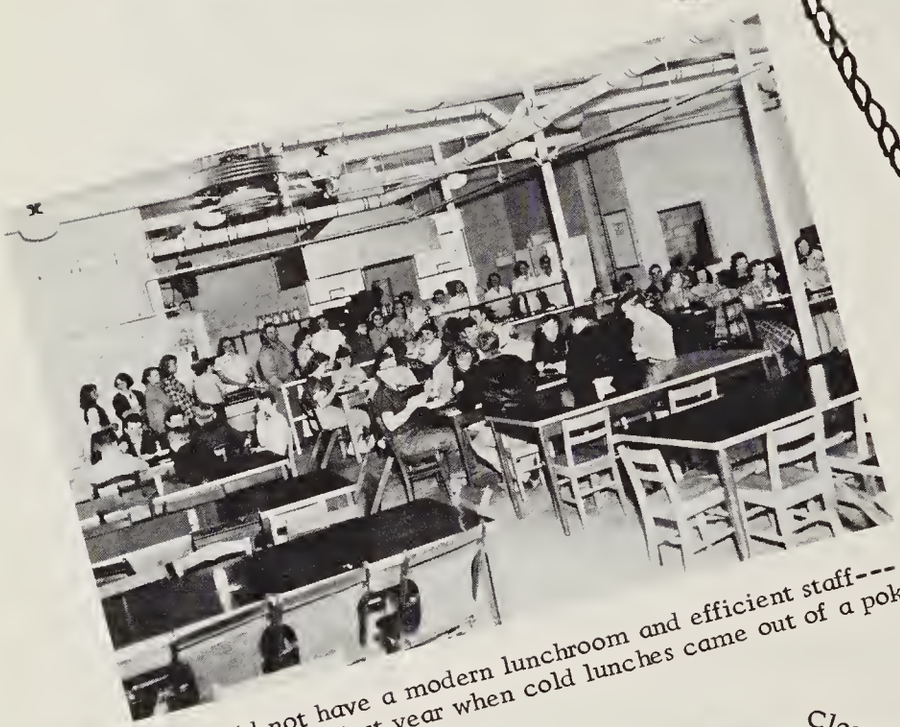

If we did not have a modern lunchroom and efficient staff---well, we knew last year when cold lunches came out of a poke.

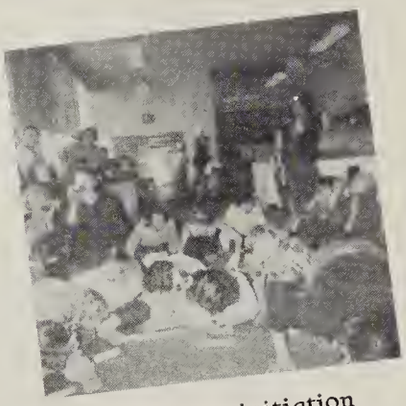

Just another initiation

If we didn't have fun at Edneyville---well, all work and no play makes Jack a dull boy.

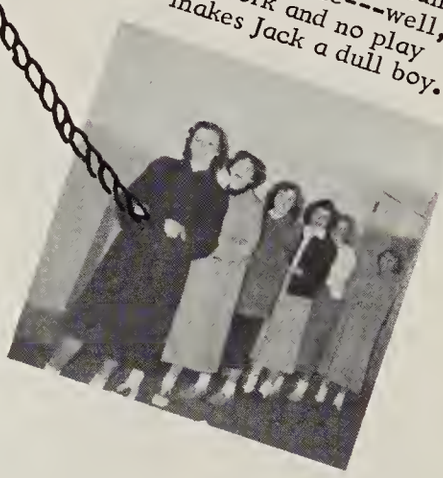

Close quarters

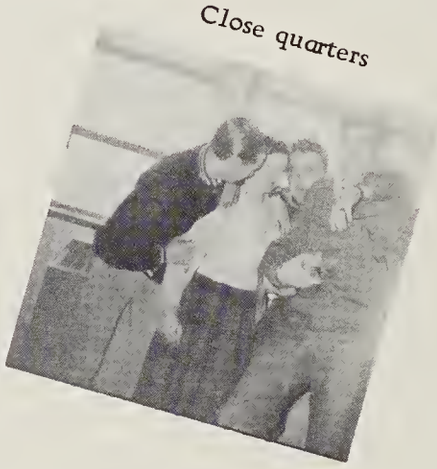

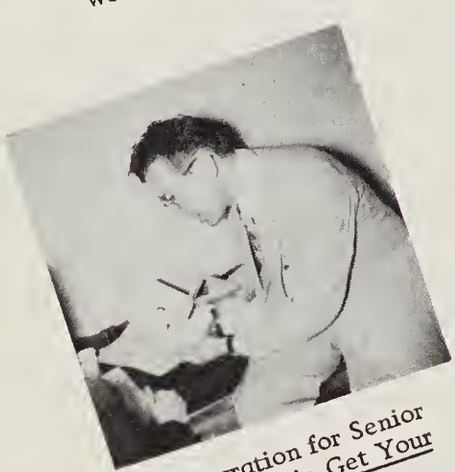

Preparation for Senior Play, Annie Get Your Gun

Getting mimeograph paper for a test

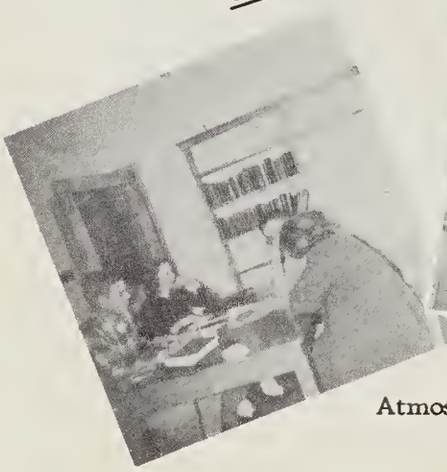

Atmosphere of romance

If we did not have a modern system of transportation and careful drivers, school patrol too---oh, we don't want to go back to the days when Dad and Mom went to school.

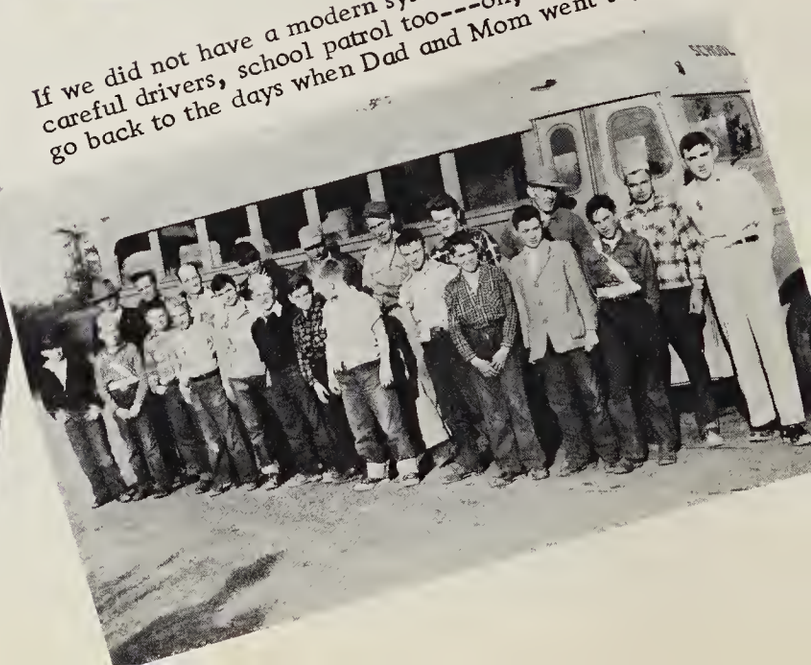

CLASSES

SENIOR
Class Officers

Sponsors

MRS. JOHN BURROUGHS
MISS ELIZABETH CODY

FRANK HILL
President
MILDRED FREEMAN
Vice President
MARY JANE DRAKE
Secretary
PEGGY HILL
Treasurer
SHIRLEY LYDA
Reporter

Mascots

DONNA MAE SMITH
JERRY SIGMON

• • • SENIORS • • •

BILL BARNWELL

Professor - "Just for skill".

Key Club 1-4, Vice Pres. 2,3, Sec. & Treas. 4; Delegate to Carolina Convention 3; 4-H Club 1,2,3; Science Club 1,2, Vice Pres. 1; Quill Staff 2,3,4; Monogram Club 3,4, Pres. 3; Baseball 3,4, Scorekeeper 2,3; Basketball 4; F.T.A. 4; Advisory Council 2, 3,4, Treas. 3; Junior Play 3; Class Vice Pres. 3; Boy Scouts 1,2,3,4; Eagle Scout 1,2,3,4; Delegate to National Jamboree 2.

JERRY BEDDINGFIELD

Bud - "Let's go for the cokes".

Monogram 3,4; F.F.A. 1,2,3,4; Baseball 2, 3,4; Folk Dancing 4; Scoreboard Clock 4.

MAVIS BRADLEY

Marvis - "That's nice".

Science Club 2,4; Library Staff 2; Speech Club 4; Folk Dancing 4, Pres. 4; Glee Club 2,3; F.H.A. 1,2.

OLA ARTILIA BROWN

Tillie - "What do you think about it?"

Science Club 2,4; Glee Club 2,3; F.H.A. 3; Library Staff 3; Vice Pres. Library Staff 3; Advisory Council 3; Folk Dancing 4; Speech Club 4; Bible Club 4.

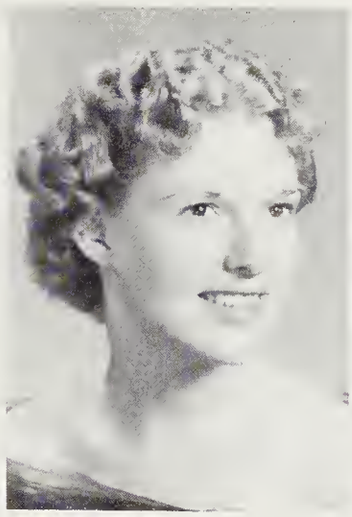

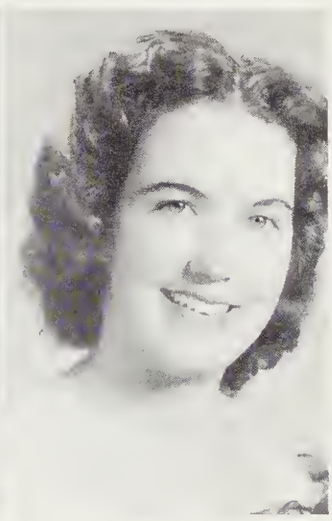

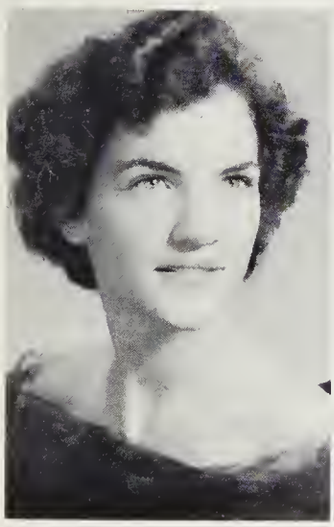

RUTH ANN CARTER

Baby - "I guess."

Basketball 2,3,4; F.H.A. 2,3; Science Club 1, 2; Monogram Club 3,4; Folk Dancing 4; County All-Star Team 3.

BETTY JEAN CLINGENPEEL

Bet - "I don't know."

F.H.A. 2,3; Science Club 1,2; Glee Club 3; Girls' Double Trio 3,4; Bible Club 4; Speech Club 4.

PHYLLIS MARTIN COLE

Mrs. Roy Gordon Cole - "Is that so?"

Science Club 2,4; Glee Club 2,3; Bible Club 4; F.H.A. 1,2; Library Staff 3; Sec. Library Staff 3.

JEAN ANN CORIELL

Jan - "That's right, boy."

Transferred from San Antonio, Texas 1,2; Glee Club 3; Speech Club 4; Folk Dancing 4, Pres. 4; Office Receptionist 4.

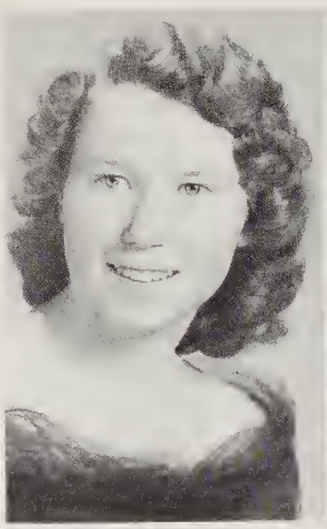

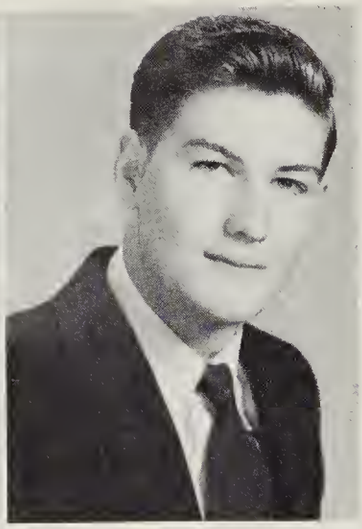

AMANDA CORN

Bug - "Glory be; what next?"

Glee Club 2,4; Science Club 2,4; Library Staff 3,4, Sec. & Treas. 4; Speech Club 4; F.H.A. 3; Bible Club 4; Advisory Council 4.

DAVID CORN

Dave - "Get a load of that."

Science Club 1,2,4; Quill Staff 3,4; Baseball 3; Basketball 1,3,4.

SUE DALTON

Suzie Cue - "You ain't heard nothing yet."

F.H.A. 1,2; Glee Club 2,3; Girls' Double Trio 2,3; Library Staff 3; Bible Club 4; Speech Club 4; Science Club 2,4.

MARY JANE DRAKE

Jane - "My goodness."

Science Club 1,2; F.H.A. 1,2,3; Glee Club 2,3,4; Girls' Double Trio 2,3,4; Annual Staff 3,4; Business Manager 4; Advisory Council 1,4; Vice Pres. Advisory Council 1; Sec. of Class 4; Office Receptionist 4; Folk Dancing 4.

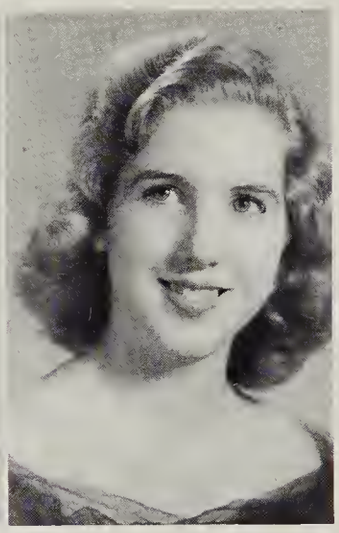

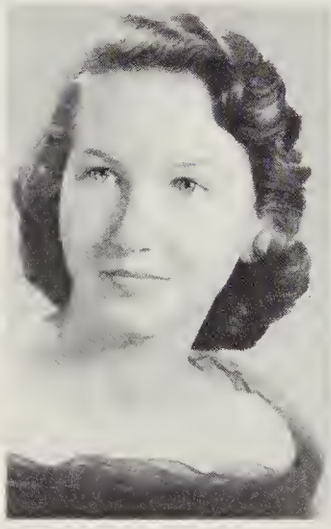

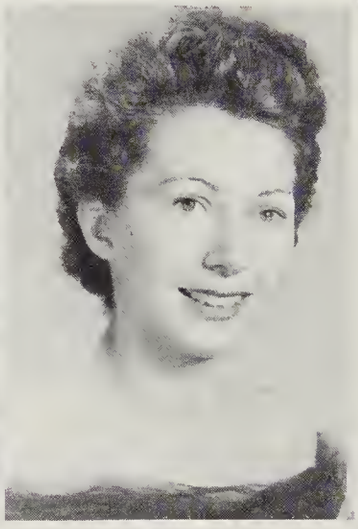

VIRGINIA ANN ENLOE

Ginger - "I love you, too."

Class Pres. 1, Vice Pres. 2; Science Club 1,2, Sec. 1; F.H.A. 1,2,3,4, Pres. 2; Beta Club 2,3,4, Vice Pres. 3; Advisory Council 1,2,3; Glee Club 2,3; Accompanist for Double Trio 2,3,4; Basketball 3,4; 4-H Club 1,2,3,4, Sec. 2,3; Sec. 4-H County Council 2; Quill Staff 3,4; Annual Staff 3,4; Marshal 3; F.T.A. 4; Miss Hi Miss 4.

EULANE E. FLYNN

Mrs. Ralph D. Flynn - "Huh, what did you say?"

O'Henry Society 1,2; Lee Club 3; Glee Club 1,2,3,4, Pres. 4; Folk Dancing 4; Science Club 4; Annual Staff 4.

FRANCES ETHELEEN FOWLER

Millie - "I'll give you to understand."

Science Club 2; Glee Club 3; F.H.A. 3; Speech Club 2; Bible Club 4; Folk Dancing 4.

DOLLENE FREEMAN

Doll - "Might as well be."

Science Club 2; F.H.A. 1,2,3; Monogram 3, 4; Basketball 1,2,3,4; Winner of Bill Wilson Award 3; County All-Star Team.

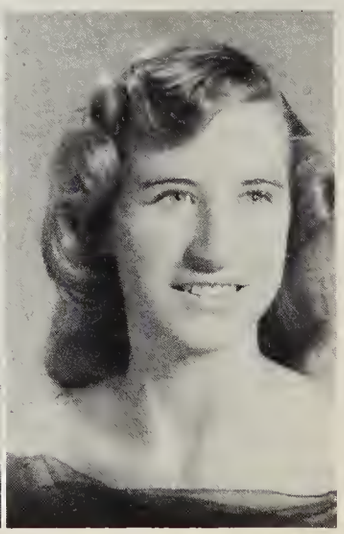

• • • SENIORS • • •

ELIZABETH FREEMAN

Liz - "It pays to be ignorant."

F.H.A. 1,2,3,4, Pres. 3,4; Science Club 2, 4; Annual Staff 4; Marshal 3; American History Award 3; Advisory Council 2,3,4; Beta Club 2, 3,4, Sec. 3, Vice Pres. 4; Glee Club 2, Sec. 2; 4-H Club 1,2,3,4, Vice Pres. 3; Junior Play 3; Speech Club 4.

MILDRED FREEMAN

Til - "Ah, Shut up."

F.H.A. 1,2,3,4; Parliamentarian of F.H.A. 3; 4-H Club 1; Glee Club 1,2; Beta Club 2,3, 4, Pres. 4; Marshal 3; Junior Play 3; Class Vice Pres. 4; Advisory Council 4.

JoELLA GARREN

Jet - "You better believe it."

Quill Staff 1,2,3; Monogram Club 3,4; Cheerleader 1,2,3,4; Co-Captain of Cheerleaders 3, 4; F.H.A. 1,2,3; Speech Club 2,4; Science Club 2,4; Folk Dancing 4; Glee Club 2,3; Girls' Double Trio 1,2,3,4; Junior Play 3; Apple Festival Representative 3,4; Queen's Court 4.

VIOLA SALLY GARREN

Judy - "You don't mean it."

Class Treas. 1; F.H.A. 1,3; Science Club 2,4; Glee Club 2,3; Folk Dancing 4.

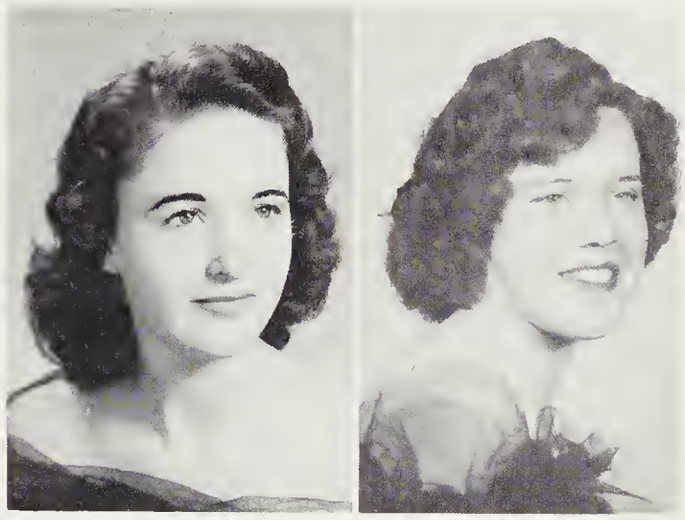

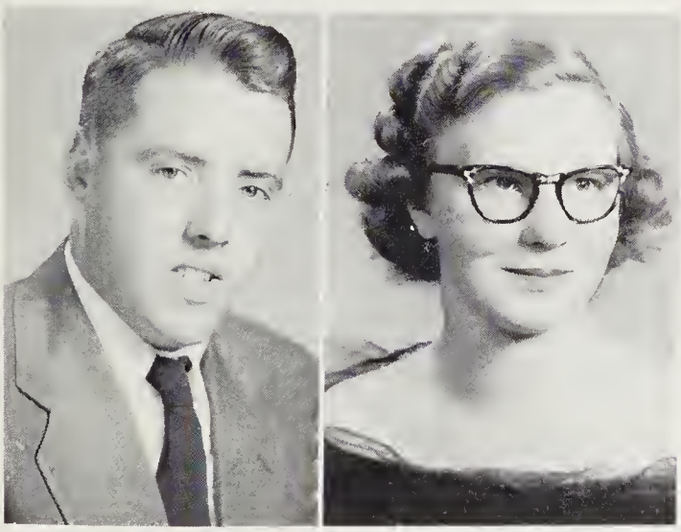

BOBBY DEAN GRIFFIN

Dizzy - "Beats me."

Science Club 1,2; F.F.A. 2; Monogram Club 3,4; Baseball 2,3,4; Basketball 2,3; Key Club 2,3.

PEGGY HILL

Peg - "Oh! no, not **that** again."

F.H.A. 1,2,3; Science Club 2; Beta Club 2, 3,4; Annual Staff 3,4; Quill Staff 3,4, Editor of Quill 4; Chief Marshal 3; Citizen of the Year 3; Girls' State Representative 3; Advisory Council 4; Treasurer of Class 2,4; F.T.A. 4.

FRANK HILL

Mister President - "Uhuh yeah."

Class Pres. 2,3,4; Advisory Council 2,3,4, Vice Pres. 3, Pres. 4; Key Club 3,4; Pres. of Key Club 4; Annual Staff 3,4, Editor 4; Science Club 1,2.

CURTIS HOLBERT

Curt - "I'm late again."

F.F.A. 1,2,3,4, Pres. 3; Glee Club 3,4, Vice Pres. 3; Bible Club 4.

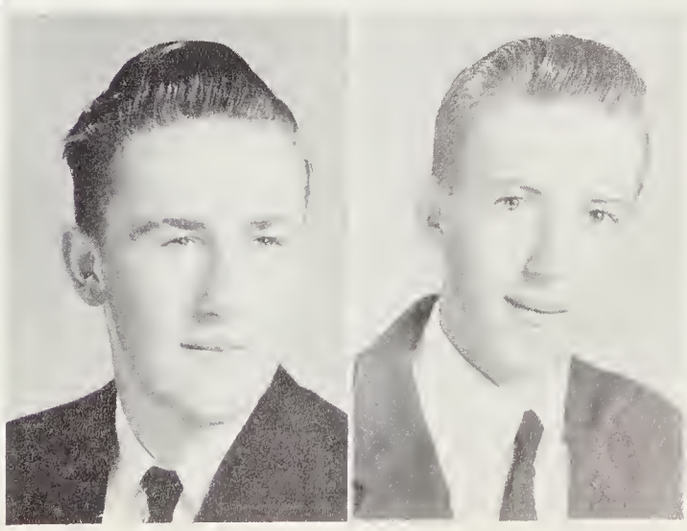

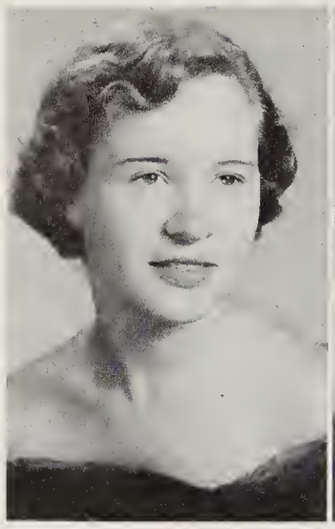

WINONA HUDSON

Nonnie - "I hate to think it wasn't."

Cheerleader 1,2,3,4, Co-Captain 3,4; Monogram Club 3,4; F.H.A. 1,2,3; Science Club 2,4; Folk Dancing 4; Speech Club 4; Glee Club 2,3.

BEATRICE JACKSON

Bea - "What makes you think so?"

Glee Club 3; Science Club 2,4; Library Staff 3,4, Pres. 4; Speech Club 4; F.H.A. 3; Bible Club 4; Advisory Council 4.

JACK JACKSON

Jackson - "I'm like you."

F.F.A. 1,2,4; Folk Dancing 4; Science Club 2.

MACK JACKSON

Mark-"What do you think about that, Frank?"

F.F.A. 1,2; Speech Club 3,4 Vice Pres. 3; Vice Pres. of Science Club 2; Key Club 4.

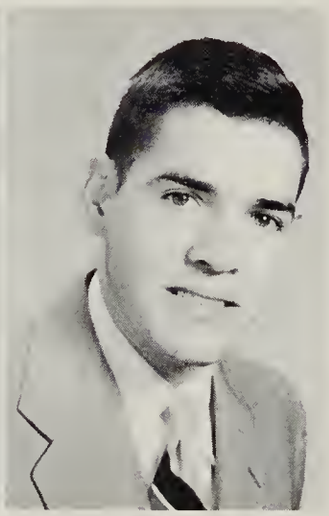

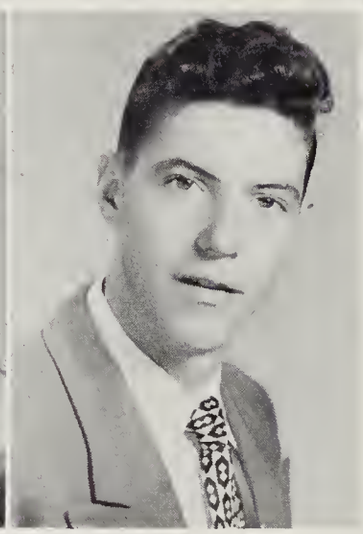

SYLVIA JONES

Jones - "You wouldn't know, would you?"

F.H.A. 1,2,3,4; Beta Club 2,3,4; Science Club 2; Quill Staff 3,4; Cheerleader 3,4; Monogram Club 4.

BOB LANCASTER

Robert - "Ah heck."

Science Club 1,2; Baseball 2,3,4; Monogram Club 3,4.

JUNE LAUGHTER

Juin - "Aw, Shut up."

F.H.A. 1,2,4; Science Club 2; Beta Club 2, 3,4; Glee Club 2,3; Basketball 1,2,3,4; Monogram Club 3,4.

FRED LINDSAY

J. F. - "I'll beat you on the take-off."

Key Club 2,3,4; Glee Club 2,3,4; Folk Dancing 4; Science Club 1,2; Quill Staff 2,3,4.

• • • SENIORS • • •

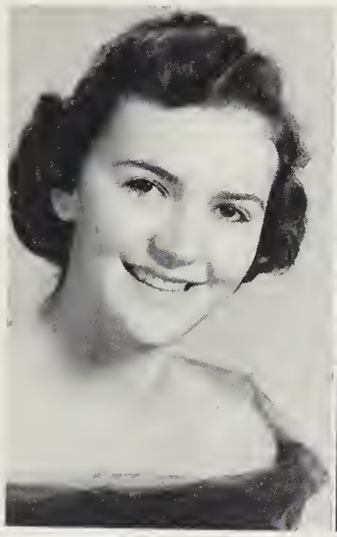

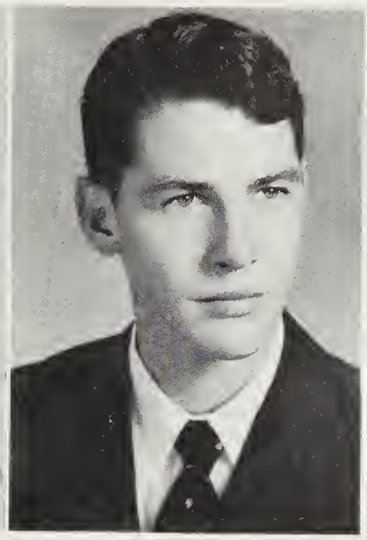

SHIRLEY LYDA

Shirl - "Why no."

F.H.A. 1,2,3, Vice Pres. 3; Science Club 3; Beta Club 2,3,4, Sec. 4; Quill Staff 3, 4; Annual Staff 3,4; Marshal 3; Apple Festival Representative 3,4; Cheerleader 3,4; Advisory Council 3,4; Speech Club 4; Monogram Club 4, Treasurer 4.

LARRY LYNCH

Twister - "Aw, no stuff!"

Science Club 2; F.F.A. 1,2,3,4; Folk Dancing 4.

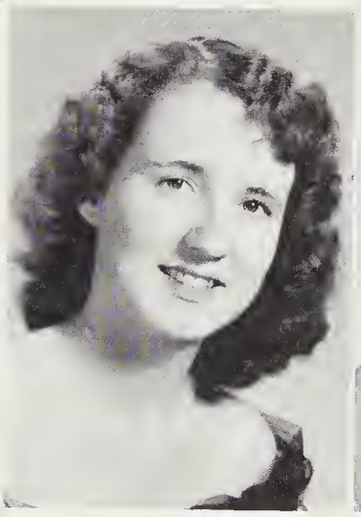

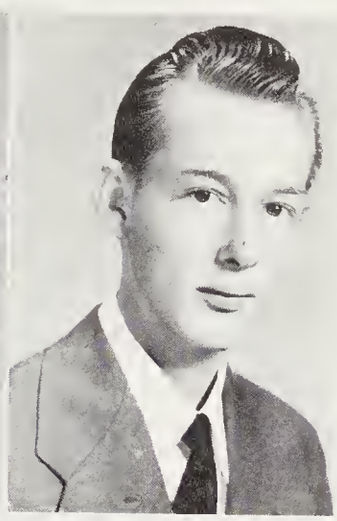

GAIL MAXWELL

Gailie Mae - "Don't get excited."

Science Club 1,2,4; Girls' Double Trio 1,2, 3,4; F.H.A. 2,3,4; Glee Club 2,3,4; Class Secretary 1.

J. Z. MAXWELL

Pee Wee - "I didn't do that."

Key Club 1,2; F.F.A. 1; Folk Dancing 4; Explorer Scouts 1.

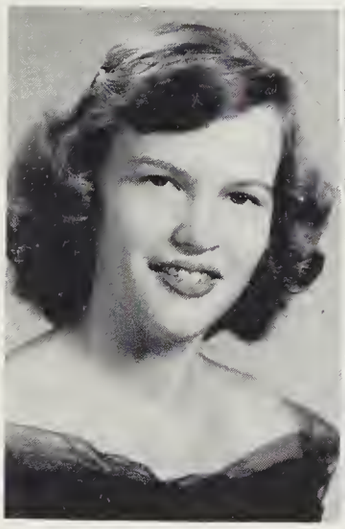

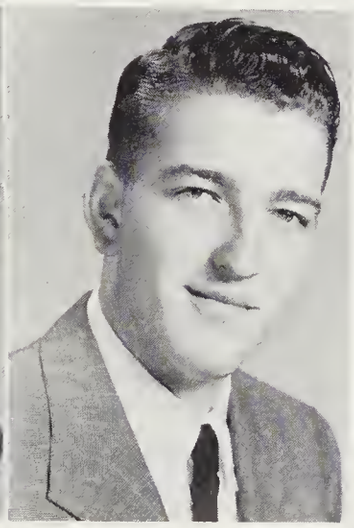

ELENA ANN McMINN

Woog - "I feel so unnecessary."

Science Club 1,4; F.H.A. 2; Speech Club 4; Glee Club 3; Folk Dancing 4; Library Staff 3.

BOBBY MESSER

Bob - "Let's do three or two of those."

Key Club 2,3,4, Treas. 3; Science Club 1,2; Monogram Club 4; Vice Pres. of Monogram Club 4; Annual Staff 3,4; Junior Play 3; Basketball 2,3,4; Baseball 3,4; Treasurer of Class 3; Folk Dancing 4.

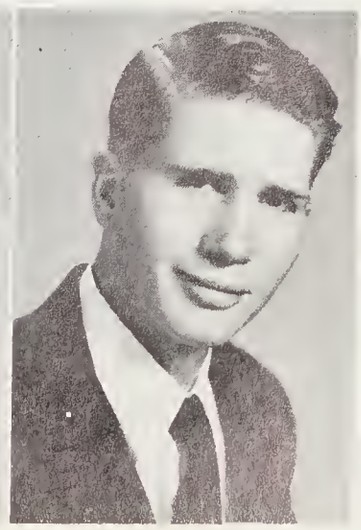

LOIS MERRELL

Blondie - "Law me."

Science Club 2,4; Glee Club 2,3; Bible Club 4; Basketball 3; F.H.A. 1,2; Library Staff 3.

KEITH MOSS

Moose - "Ah, shut up."

F.F.A. 1,2,3,4; Science Club 2,4; Basketball 2,3; Folk Dancing 4.

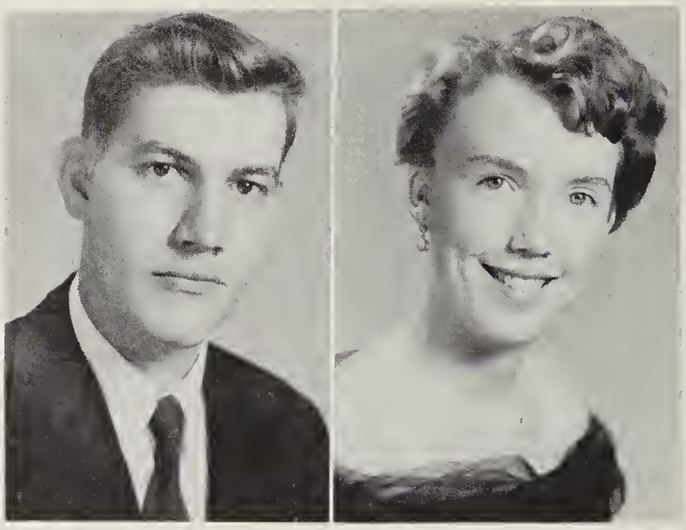

CARROLL NEAL

Hot Rod - "I can't do that."

4-H Club 1; Science Club 1,2; Speech Club 3, 4; Bus Patrol 3.

PATRICIA ANN NEWMAN

Ann - "Guess who came to Five Points last night?"

Glee Club 2,3; Science Club 2; F.H.A. 2; Speech Club 4; Folk Dancing 4.

JULIA OWENBY

Judy - "You old tick."

4-H Club 1; Science Club 3,4; Glee Club 2, 3; Secretary of Glee Club 3; Library Staff 3, 4; Speech Club 4; Bible Club 4.

BETTY ANN RHODES

Bet - "You don't know, do you?"

F.H.A. 1,2,3,4; Science Club 1,2,4; Beta Club 2,3,4, Sec. 2; Glee Club 1,2; Girls' Double Trio 3.

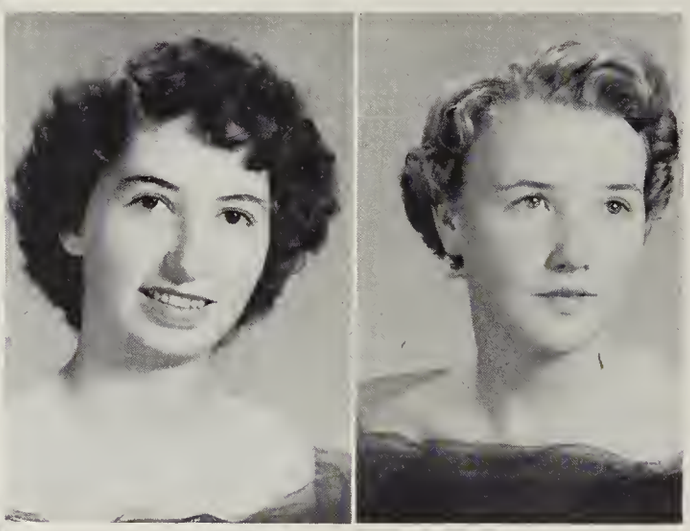

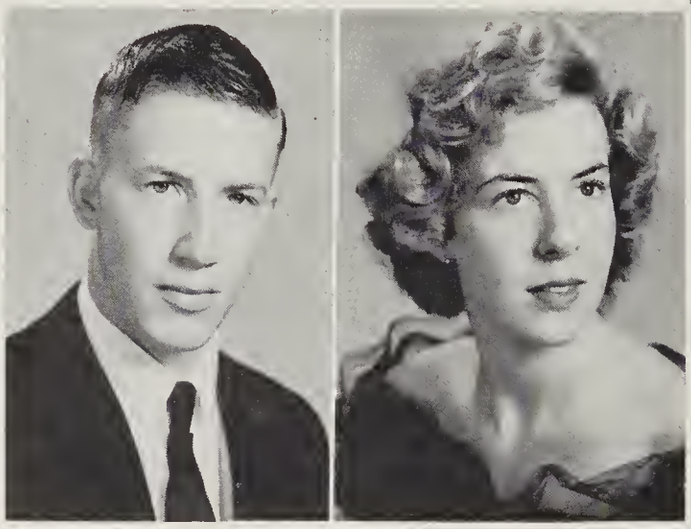

JOHN RHODES

John - "Let's don't."

F.F.A. 1,2,3,4; Science Club 2,4.

BETTY JEAN RHYMER

Bet - "I'll say, I'd hate to think I couldn't."

Beta Club 2,3,4; F.H.A. 1,2,3,4; Basketball 1,2,3,4; Quill Staff 2,3,4; Annual Staff 3,4; 4-H Club 1,2,3,4; Sec. of 4-H Club 1; Girls' Double Trio 3,4; Glee Club 3,4; Science Club 2,4; Monogram Club 3,4; Library Staff 2,3; Junior Play 3; Folk Dancing 4; Office Receptionist 3; County All-Star Team 3.

PEGGY SAUNDERS

Peg - "You think I care, don't you?"

Science Club 2; F.H.A. 3; Library Staff 3; Glee Club 3; Bible Club 4; Speech Club 4; Folk Dancing 4; Office Receptionist 4.

JIMMY STEPP

Jim - "What the 'eck."

Science Club 1, 2, 4;

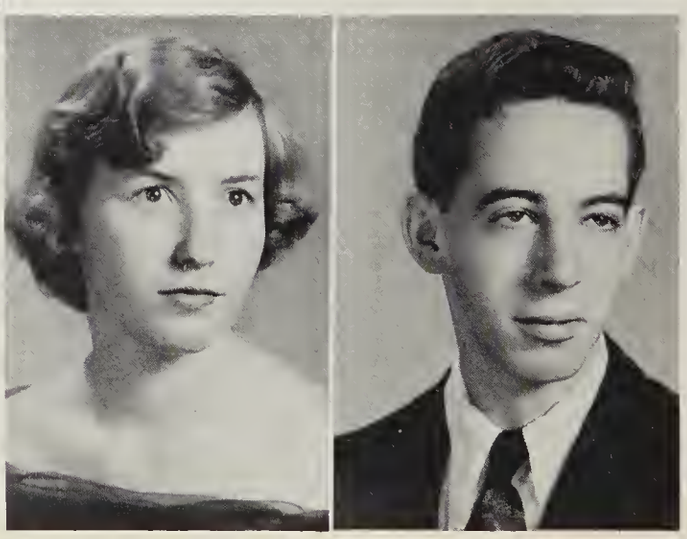

GLEN STEVENS

Shorty - "Oh me!"

Science Club 4; Glee Club 1; Folk Dancing 4; Advisory Council 4; Science Club Pres. 4.

JOAN WILSON

Jan - "Parlez-vous francais."

Basketball 1,2,4; F.H.A. 1,2; Annual Staff 3,4; Advertising Manager 4; Glee Club 2,3; Beta Club 2,3,4; Girls' Double Trio 2,3,4; Science Club 2,4; Sec. of Class 3; Monogram Club 3,4, Sec. 3,4; Advisory Council 3,4; Sec. of Advisory Council 3,4; Marshal 3; Junior Play 3; Folk Dancing 4; Queen of Halloween Carnival 2; F.T.A. 4.

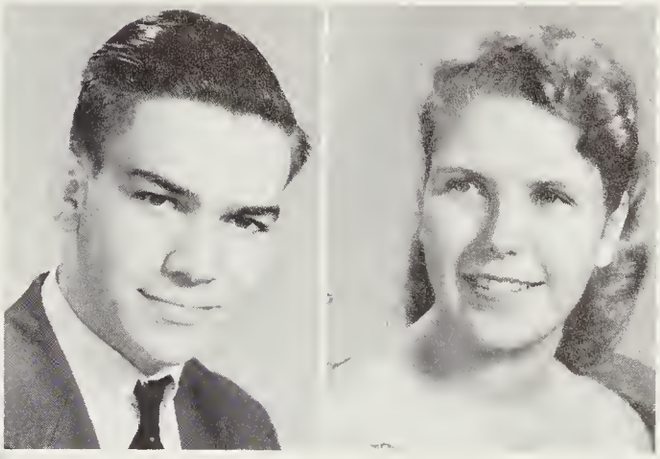

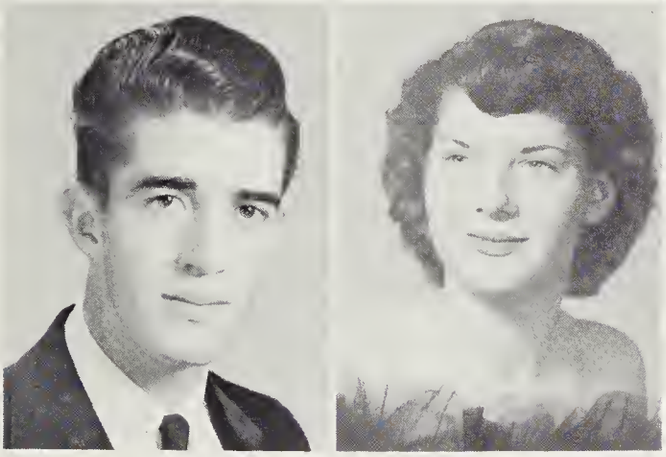

JAMES McCRAW

Sharkie - "I'll betcha."

Basketball 1,2,3; Baseball 1,2,3; Folk Dancing 4; Monogram 3,4; F.F.A. 1,2,3,4; Science Club 4.

GWENN BURNETTE

Beckie - "Oh, don't do that."

Transferred from Warwick High School 1,2, 3; Folk Dancing 4; Speech Club 4.

Miss Hi Miss

Virginia Ann Enloe

Girls' State Representative

Peggy Hill

HALL

MOST POPULAR
Shirley Lyda
and
Freddie Lindsay

BEST DRESSED
Gail Maxwell
and
Bobby Lancaster

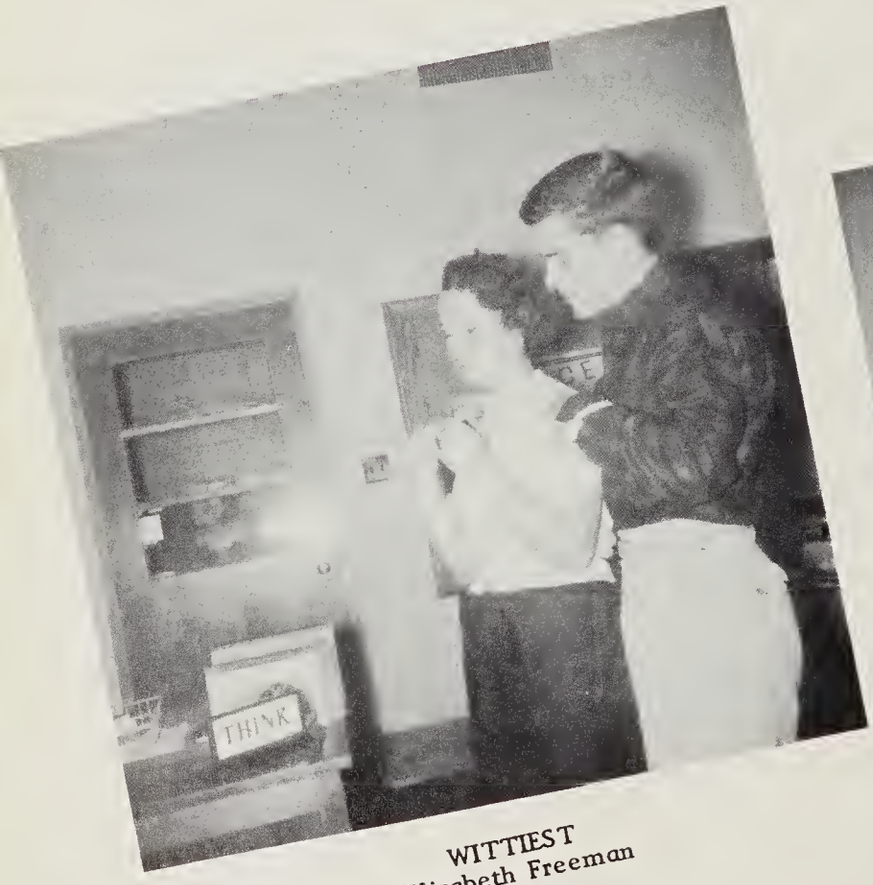

WITTIEST
Elizabeth Freeman
and
Mack Jackson

FRIENDLIEST
Jean Coriell
and
Larry Lynch

# of FAME

BEST ALL ROUND
Mildred Freeman
and
Bobby Messer

MOST ATHLETIC
Dollene Freeman
and
David Corn

MOST LIKELY TO SUCCEED
Peggy Hill
and
Frank Hill

CUTEST
Beatrice Jackson
and
J. Z. Maxwell

SENIORS REMINISCE

One-half score and two years ago, during the year 1941, our excursion into education began. Even during our primary years, when we were taking our first steps toward more knowledge, such terms as leadership, initiative, good character, and achievement were being introduced into our slowly expanding intellect. Our class consisted of a much smaller group than now. We not only lacked pupils but were sorely lacking in facilities. We did not have the modern high school building which we enjoy today; instead both the upper and lower grades were established in one overcrowded building. We were most unfortunate in not having a suitable auditorium, so our grammar grade "productions" were given in the inconvenience of the gymnasium. We were also lacking in commissary facilities, so we ate in the old building, remodeled into a lunchroom. Oh, those memories of struggling up the stairs to the old lunchroom!

As the years passed in elementary school our classes became more crowded and we realized the desperate need for a new building. Then our opportunity came; and we, in our insignificant manner, helped to carry the school bond election. This was a goal we had been trying to achieve for such a long time that we could not allow it to slip through our fingers now.

Finally, when we were Sophomores in high school, our dreams had come true. We now had a new school building and an auditorium, something every other school in the county envied, and something we were extremely proud of due to our long need. But before this event we might do well to mention our entrance into high school. Who can describe the gay, giddy feeling that comes to every Freshman? Fortunately, some of us remained normal enough to counterbalance the irresponsibilities of the others. Perhaps the acquisition of a new building helped improve our morale and school spirit to some extent.

During our Junior year we were greatly saddened by the loss of our beloved homeroom teacher, Miss Mattie Sue French. Her untimely death was a great blow, and her memory will remain in our hearts forever.

After determining the cast and two weeks of hard work at rehearsing, we presented our Junior Play, "There Goes The Bride", under the direction of Mrs. Burroughs, who replaced Miss French as director of the play.

The play was quite a success, and we were able to give the Seniors one of the most elaborate banquets held up to that time.

Hawaiian Paradise was the theme, and the gymnasium was beautifully decorated to achieve that effect.

We now entered into our fourth and final year of high school as Seniors where amid fund raising campaigns, picture taking, Career Day, College Day, measuring for caps and gowns, and several difficult subjects we found complete absorption. Two other delightful episodes are worthy of being recorded here: namely, Senior Play and perhaps the most delightful of all our excursions, our educational trip to Washington.

As this period of school life draws to a close, we find it rather difficult to realize that we must leave the school of which we are so proud, the friends and classmates to whom we have become so close, and the faculty and principal we admire and respect. We have spent twelve years in preparation; now it is up to us to fulfill our class motto, "AIM HIGH AND HOLD YOUR AIM".

AND RELINQUISH . . . . . .

We, the Seniors of the Class of '54, Edneyville High School, State of North Carolina, United States of America, being of reasonably sound mind, do hereby declare this our Last Will and Testament.

Bill Barnwell wills his outrageous laugh to Jim Bondurant.
Jerry Beddingfield wills his knowledge of block laying to Gaither Stepp.
Mavis Bradley wills her many hair colors to Catherine Rhodes.
Tillie Brown wills her charming smile to Betty Jean Rogers.
Betty Jean Clingenpeel wills her school-girl complexion to Doris Freeman.
Elizabeth Freeman wills her ha ha ha's to Jean Hill.
Amanda Corn leaves her neat black loafers to Ethel Byers.
David Corn and Frank Hill will their abilities to baffle Mrs. Burroughs during English class to Harris Pryor and Mack Brown.
Sue Dalton, Phyllis Cole, Lois Merrell, and Elena McMinn will their abilities to stay out of trouble to Joyce Kidd, Edith Paris, and Mary Ellen Lyda.
Joan Wilson wills her baby-like ways to Betty Brown.
Mary Jane Drake and Jean Coreill will their positions as office girls to Millie Corn.
Virginia Ann Enloe wills her friendliness to Georgia Edney.
Eulane Flynn wills her artistic qualities to Joan Jackson.
Etheleen Fowler and Peggy Saunders leave their quiet ways to Iris Laughter.
Mildred Freeman and Bobby Messer leave their title "Best All Around" to Mary Ada Gebe and Kenneth Justus.
Dollene Freeman wills her athletic qualities to Doris Lyda.
Jo Ella Garren and Winona Hudson will their positions as cheerleader captains to Peggy Hudson.
Viola Garren and Gail Maxwell will their beautiful clothes to Clara Mae Hoots and Carol Burch.
Dean Griffin leaves his worn-out broom to Gerald Rogers.
Peggy Hill wills her brilliant mind to Reginald Martin.
Curtis Holbert wills his knowledge of agriculture to Douglas Hill.
James McCraw bequeaths his pool-shooting ability to Donald Gentry.
Freddie Lindsay leaves his helpfulness with the Quill to Albert Alexander.
John Rhodes and Keith Moss leave their love for 'possum huntin' to Hal Edney and Johnny Warren.
Bobby Lancaster leaves his Saturday night hay rides to Fred Hoots.
Mack Jackson leaves his great sense of humor to Bill Corn and Frank Drake.
Larry Lynch wills his many freckles to Ted Davis.
J. Z. Maxwell wills his Plymouth to Ray Hyder.
Jack Jackson and Beatrice Jackson will their bashfulness to Jesse Duncan and Doris Engle.
Shirley Lyda and June Laughter will their love for the ball games to Carolyn Morgan and Janie Nix.
Sylvia Jones and Gwenn Burnett leave their knowledge of home economics to Jane Laughter and Shelba Jean Merrill.
Glenn Stevens and Jimmy Stepp will their knowledge of science to Richard Corn and Charles Freeman.
Ann Newman, Betty Jean Rhymer, and Julia Owensby leave their daily excuses to Dorsie Jones and Lula Belle Williams.
Betty Ann Rhodes wills her angora sweaters to Peggy Potts.
Carroll Neal leaves his dried-up jokes to Weldon Nix.

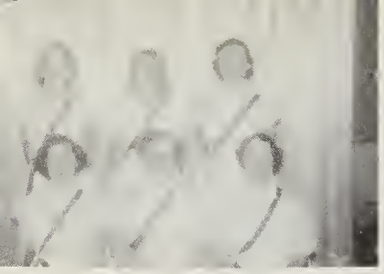

Marshals for '53

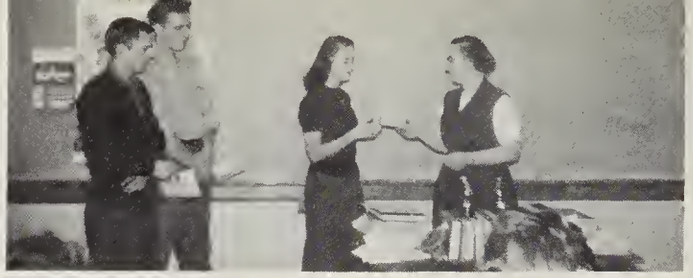

Trophies to our Supersalesmen:
Bill and Bob ... Camera for JoElla

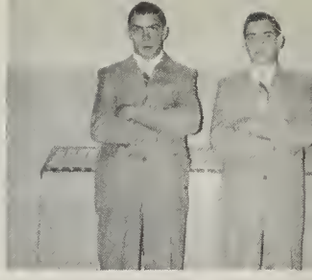

Our Jackson twins:
Jack and Mack

Romeo and Juliet

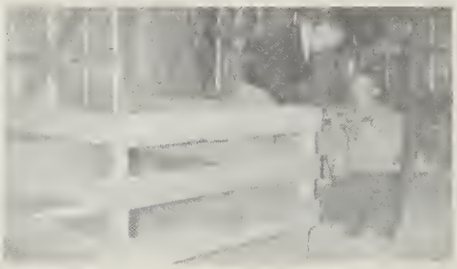

Handy Andy

Curtis, Champion Dairyman

Shall we call him,
"Teacher's Pet"?

Mr. Atom and Mr. Bomb

Perfect Attendance

Others Among Us Who Have Had A Brush With Fame

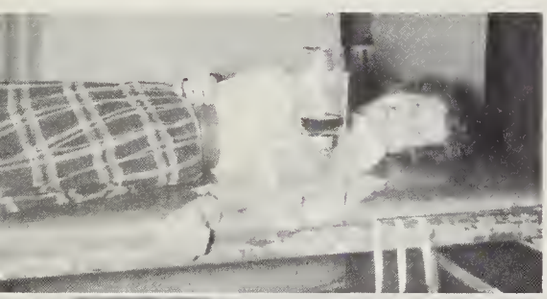

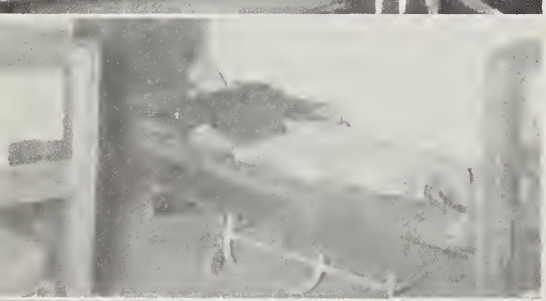

Six pints make almost a gallon

Officers

JEAN HILL
President

BILL CORN
Vice President

DORIS LYDA
Secretary

JIM BONDURANT
Treasurer

. . . CLASS OF 1955 . . .

Juniors

Albert Alexander
Betty Brown
Mack Brown
Carol Burch
Ethel Byers

Bill Corn
Millie Corn
Richard Corn
Ted Davis
Frank Drake

Jessie Duncan
Georgia Edney
Hal Edney
Doris Engle
Charles Lee Freeman

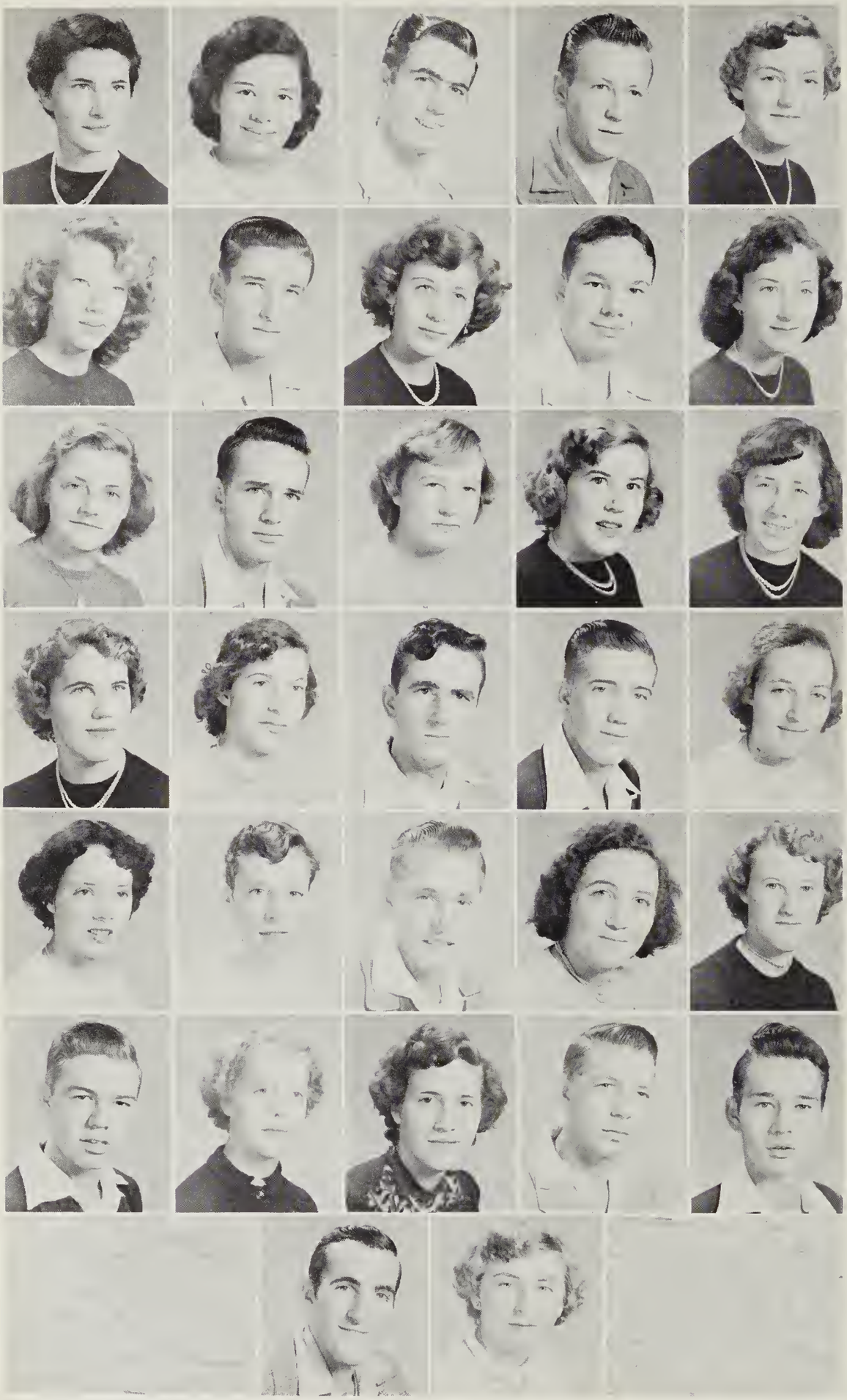

Juniors

Doris Freeman
Mary Ada Gebe
Donald Gentry
Douglas Hill
Jean Hill

Clara Mae Hoots
Fred Hoots
Peggy Hudson
Ray Hyder
Joan Jackson

Dorsie Jones
Kenneth Justus
Joyce Kidd
Iris Laughter
Jane Laughter

Doris Lyda
Mary Ellen Lyda
Fred Lyons
Reginald Martin
Shelby Jean Merrell

Carolyn Morgan
Janie Nix
Weldon Nix
Edith Paris
Peggy Potts

Harris Pryor
Catherine Rhodes
Betty Jean Rogers
Gerald Rogers
Gaither Stepp

Johnny Warren
Lula Belle Williams

Sophomores

Janes Ball
Edward Barnwell
Athleen Bradburn
David Brevard
Ann Clingenpeel
Charles Corn

Lois Cox
Donald Edney
Lillie Mae Edney
Paul Freeman
Marie Garren
James Gilbert

Betty Harrill
Bill Hill
Charles Hill
Donald Holbert
Dixie Jackson
Margie Jackson

Nallie Jones
Carroll Justice
Mary Justice
Mildred Justice
Dot King
Jerry Lamb

Kay Laughter
Barbara Lyda
Wayne Lyda
Arretta Lyons
Kenneth McMinn
Harvey Merrell

Kenneth Merrell
Sue Merrell
Randal Moon
Ronnie Moss
Jimmy Searcy
Robert Shipman

Jack Sinclair
Eddie Sizemore
Glenn Spicer
Johnie Fae Stewart
Elizabeth Taylor
Joan Thomason

Tommie Turner
Marguerite Wells
James Williams
Marita Williams

Freshmen

Ann Bradley
Stanley Brigman
Geraldine Bruce
Marion Burgess
Harold Cagle
Louise Clingenpeel

Louise Corn
Marlon Corn
Arthur Dalton
Porter Dalton
Margaret Dill
Geneva Duncan

Blaine Garren
Jackie Gebe
Earl Griffin
Marie Griffin
Lonnie Harris
Henrietta Hensley

Barbara Hill
Betty Jean Hoots
Pauline Hoots
Kenneth Hudgins
Gerald Jackson
Joan Jackson

Ledford Jackson
David Justus
Kathleen Justice
James Kesterson
Edna Mae Laughter
Clansy Lyons

JoAnn Martin
Richard McCall
Litten McCarson
Virginia McMinn
Mildred Merrell
Shirley Middleton

Barbara Moore
Billy Moore
Donald Moore
Wilma Moss
Margaret Nix
Opal Nix

Barbara Oates
Tomasine Orr
Dan Pittillo
Lawrence Pittillo
Wayne Pittillo
Harry Raymer

Aurene Rogers
Ernest Ruff
Hal Sain
Doris Spicer
Evangeline Stevens
Patsy Sumner

Joyce Taylor
Marie Walker
Shirley Ward
Harold White
Joyce Williams

Elementary School

The nineteen teachers of the elementary school make a conscientious effort to give the six hundred thirty-six children the fundamentals of learning, a greater appreciation of the finer arts, and a sense of security in the day by day development of good citizens.

Eighth Grade

Mrs. Amelia Duncan, Teacher

We intensify basic knowledge that will function in daily living through correlated subject matter, group projects, choral speaking, stressing self-reliance, and wholesome attitudes.

Eighth Grade

Minor Wilson, Teacher

We intensify basic knowledge that will function in daily living through correlated subject matter, group projects, choral speaking, stressing self-reliance, and wholesome attitudes.

Seventh Grade

Mrs. Doris Glass, Teacher

Through group units, physical education, and creative arts, we strive for fundamental proficiency by emphasizing the importance of accepting responsibility, sportsmanship, and self-reliance.

Seventh Grade

H. E. Pryor, Teacher

Through group units, physical education, and creative arts, we strive for fundamental proficiency by emphasizing the importance of accepting responsibility, sportsmanship, and self-reliance.

Sixth Grade

Mrs. Gladys D. Osborne, Teacher

We work diligently to make our grades pleasing to our parents and worthy of promotion to a higher grade. Active participation in speech and reading classes create interest, and in our other subjects we enjoy having our teachers use the modern aids to teaching.

Sixth Grade

John H. Dickson, Teacher

We work diligently to make our grades pleasing to our parents and worthy of promotion to a higher grade. Active participation in speech and reading classes create interest, and in our other subjects we enjoy having our teachers use the modern aids to teaching.

Sixth Grade

Miss Marie Byers, Teacher

What? When? Where? How? Why? These we should all like to know; but in order to find the answer we must study, study, study.

Fifth Grade

Mrs. Margaret Ann Lawter, Teacher

What? When? Where? How? Why? These we would like to know; but in order to find the answers we must read, read, read.

Fifth Grade

Mrs. W. J. Nesbitt, Teacher

What? When? Where? How? Why? These we would like to know; but in order to find the answers we must read, read, read.

Fourth Grade

Mrs. Mabel L. Brackett, Teacher

The objectives of the language arts are a continuation of those of the primary grades with more independence in reading and more emphasis on the practical outcomes. For the first time we have geography and health text books. Our boys especially enjoy the nature study.

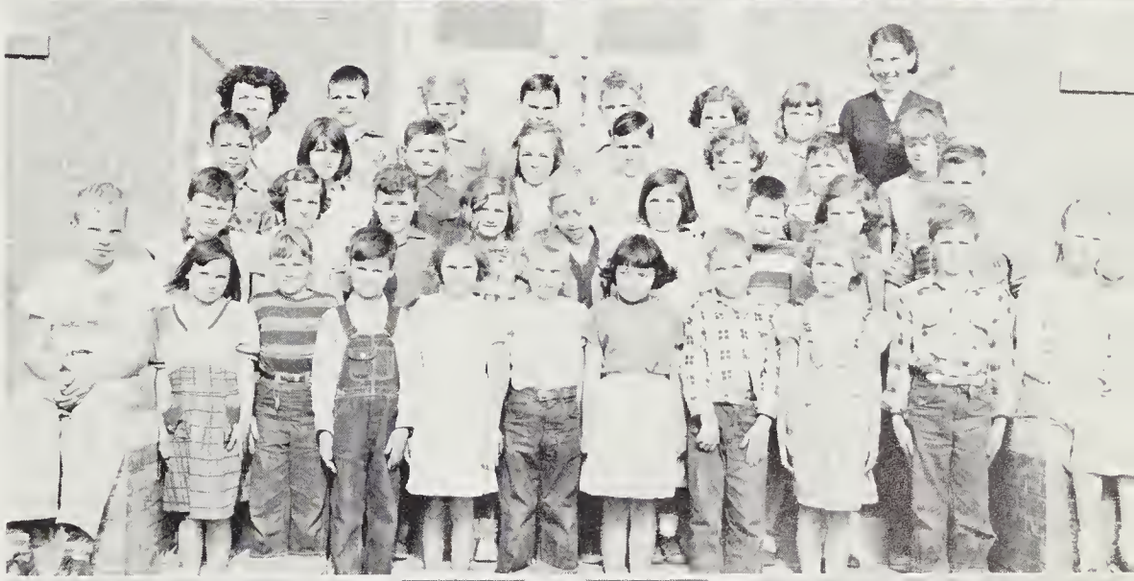

Fourth Grade

Miss Alletta K. Plank, Teacher

The objectives of the language arts are a continuation of those of the primary grades with more independence in reading and more emphasis on the practical outcomes. For the first time we have geography and health text books. Our boys especially enjoy the nature study.

Third Grade

Mrs. Paul Pryor, Teacher

Perhaps the third grade is known as an age of collecting. It is interesting to see what our classmates bring to school each morning for the studies in science. We are also interested in health, art, penmanship, music, and reading.

Third Grade

Mrs. Lila M. Allen, Teacher

Perhaps the third grade is known as an age of collecting. It is interesting to see what our classmates bring to school each morning for the studies in science. We are also interested in health, art, penmanship, music, and reading.

Second Grade

Miss Opal Tompson, Teacher

After having had a year of working and playing together, we are now more independent as we continue to discover the fun in learning and doing.

Second Grade

Mrs. Agnes M. Freeman, Teacher

After having had a year of working and playing together, we are now more independent as we continue to discover the fun in learning and doing.

Second Grade

Inez McKillop, Teacher

After having had a year of working and playing together, we are now more independent as we continue to discover the fun in learning and doing.

First Grade

Mrs. Elva P. Drake, Teacher

For the three R's the foundation we lay
With pictures, stories, music and play,
The three H's too, we must surely mention:
Healthy, Happy and Helpful demand daily attention.
Good habits, right attitudes, means of expression
Are aids to a start in the proper direction.

First Grade

Mrs. Leola Marlowe, Teacher

For the three R's the foundation we lay
With pictures, stories, music and play,
The three H's too, we must surely mention:
Healthy, Happy and Helpful demand daily attention.
Good habits, right attitudes, means of expression
Are aids to a start in the proper direction.

First Grade

Mrs. W. W. Worley, Teacher

For the three R's the foundation we lay
With pictures, stories, music and play,
The three H's too, we must surely mention:
Healthy, Happy and Helpful demand daily attention.
Good habits, right attitudes, means of expression
Are aids to a start in the proper direction.

Just look at
that pose!

A good morning
to you, everyday.

Camera fright

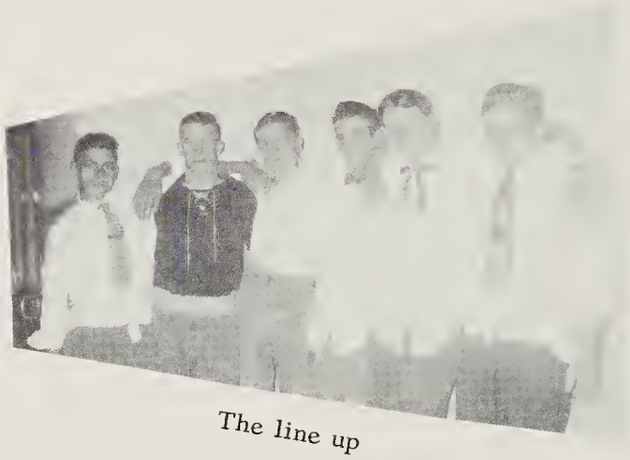

The line up

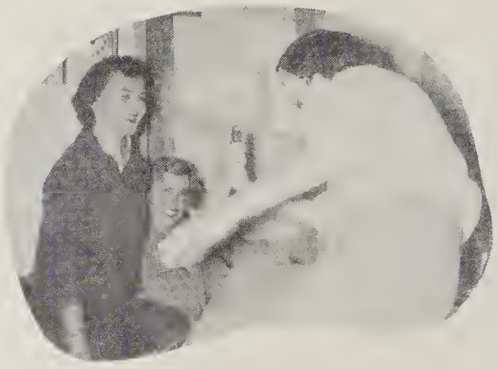

Out of bounds

Ain't life grand!

College Day

Taking it easy

This is the results
of a day at the fair.

While the cat is
away, how the
mice will play.

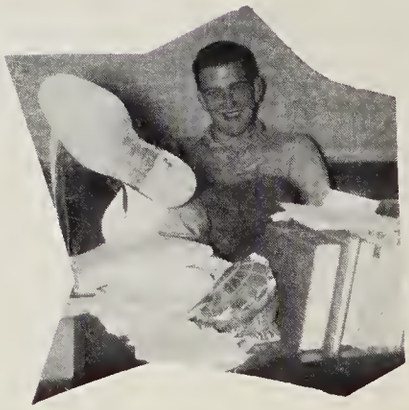

ACTIVITIES

A VITAL PART OF OUR SCHOOL

Joan and her 64-page question
ADS----MONEY----ANNUAL

Frank's RUSH to meet the deadline

Remember, Eulane, these are ghosted sketches

WHISPERING PINES STAFF

Shirley, Liz, and many pages of copy

A lot of determination and hard work with the combined efforts of the staff as a whole go into the making of the WHISPERING PINES.

Editor in Chief	Frank Hill
Business Manager	Mary Jane Drake
Advertising Manager	Joan Wilson
Subscription Manager	Bill Barnwell
Literary Editor	Shirley Lyda
Activity Editor	Betty Rhymer
Sports Editor	Bob Messer
Treasurer	Peggy Hill
Typist	Elizabeth Freeman
Artist	Eulane H. Flynn
Advisors	Mrs. John Burroughs W. J. Nesbitt

Staff's goal: 200 annuals sold in '54. Peggy, are Bill's records nearing it?

Mary Jane and that "big business" of making pictures at E. H. S.

Betty Jean and Bob lining up pictures for the dummy

Virginia and that serious problem of the correct pose

PEGGY HILL
Editor

BETTY JEAN RHYMER
Advertising Manager

FREDDY LINDSAY
Advertising Manager

Members of the Quill Staff meet twice a week at activity period to plan, assign, collect copy, type, type, type, proofread, mimeograph, assemble and deliver. At the end of each month this school paper, a monthly publication, will be read eagerly by approximately 500 families. On its pages they find the latest news of E. H. S., the reports of school progress, and whether Bill loves Mary or Joe is smiling at Sue---all this free, thanks to a hard working staff and cooperative advertisers.

THE QUILL STAFF

Editor ..... Peggy Hill
Assistant ..... Reginald Martin
Art Editors Joan Jackson
Carol Burch
Assistants ..... Millie Corn
Georgia Edney
Sports Editor ..... Virginia Enloe
Assistant ..... Doris Freeman
Society Editor ..... Sylvia Jones
Assistant ..... Jean Hill
Advertising ... Betty Jean Rhymer
Bill Barnwell

Advertising.....Freddy Lindsay
Peggy Potts
Kenneth Justus
Joke Editor..... David Corn
Assistant.....Gerald Rogers
Alumni Editor..... Shirley Lyda
Assistant..... Ethel Byers
Printers.....Jim Bondurant
Frederick Hoots
Assistants..... Ray Hyder
Albert Alexander
Sponsor.....Miss Elizabeth Cody

Beta Club

Officers

President..... MILDRED FREEMAN
Vice President. ELIZABETH FREEMAN
Secretary-Treasurer.. SHIRLEY LYDA
Reporter..... JOAN WILSON

The Beta Club is a national honorary society for high school students of high scholastic standing. Membership in the Edneyville chapter is composed of persons of good character, leadership, and scholastic average of the first quarter of the class. Each graduate who is a Beta has a Beta Club seal placed on his high school diploma.

Key Club

Officers

President.....FRANK HILL
Vice President... FREDRICK HOOTS
Secretary-Treasurer. BILL BARNWELL
Reporter.....ALBERT ALEXANDER

To serve the school and community, to promote cooperation between faculty and student body are the aims of the Key Club.

Advisory Council

Officers

President ..... FRANK HILL
Vice President .. FREDRICK HOOTS
Secretary ..... JOAN WILSON
Treasurer ..... JEAN HILL
Reporter ..... SHIRLEY LYDA

The Advisory Council, composed of officers of classes and clubs, meets twice a month with Mr. Nesbitt, the sponsor, to exchange viewpoints and suggest improvements in student participation, thus advancing closer cooperation between faculty and students.

Library Staff

Officers

President ..... BEATRICE JACKSON
Vice President .... MARY ADA GEBE
Secretary-Treasurer. AMANDA CORN

The Library Staff provides someone on duty in the library to assist in helping at the circulation desk and in arranging books and displays.

F. H. A.

Officers

President..... ELIZABETH FREEMAN
Vice President..... PATSY SUMNER
Secretary-Treasurer. JOAN JACKSON
Reporter.....OPAL NIX

Membership in the F. H A. is voluntary. Any girl who has taken or is taking Home Economics may join this group which is striving to live better today in order that homemaking pupils' lives and those of their families may be better tomorrow.

Senior 4-H Club

Officers

President..... JEAN FREEMAN
Vice President..... MARY HILL
Secretary..... SYLVIA BURROUGHS

This national organization is dedicated to the advancement of a fuller life in rural communities.

F. F. A.

Officers

President.....JERRY BEDDINGFIELD
Vice President..... JIMMY SEARCY
Secretary.....CURTIS HOLBERT
Treasurer..... ARTHUR GREEN
Reporter..... NALLIE JONES
Sentinal.....LARRY LYNCH

The goal of this national organization, the Future Farmers of America, is to strengthen our nation through agricultural leadership. Membership is open to any boy who is taking one of the four courses in agriculture.

Officers

President..... PHYLLIS OATES
Vice President..... JANICE HYDER
Secretary..... ILENE CLINGENPEEL

Junior 4-H Club

This national organization is dedicated to the advancement of a fuller life in rural communities.

Glee Club

President.....EULANE H. FLYNN
Vice President..... IRIS LAUGHTER
Sec.-Treas..SHELBA JEAN MERRELL
Reporter.....JOYCE TAYLOR

Glee Club membership consists of those interested in better music for Edneyville High School. This group works with Mr. Mainwaring two activity periods per week.

Speech Club

President.....SHIRLEY LYDA
Vice President...GWENN BURNETTE
Sec.-Treas.....REGINALD MARTIN
Reporter.....ELIZABETH FREEMAN

The Speech Club gives opportunity for oral expression in public speaking and dramatics.

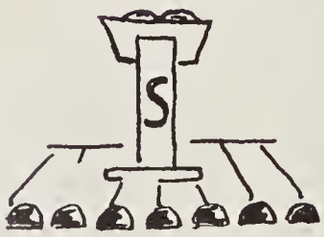

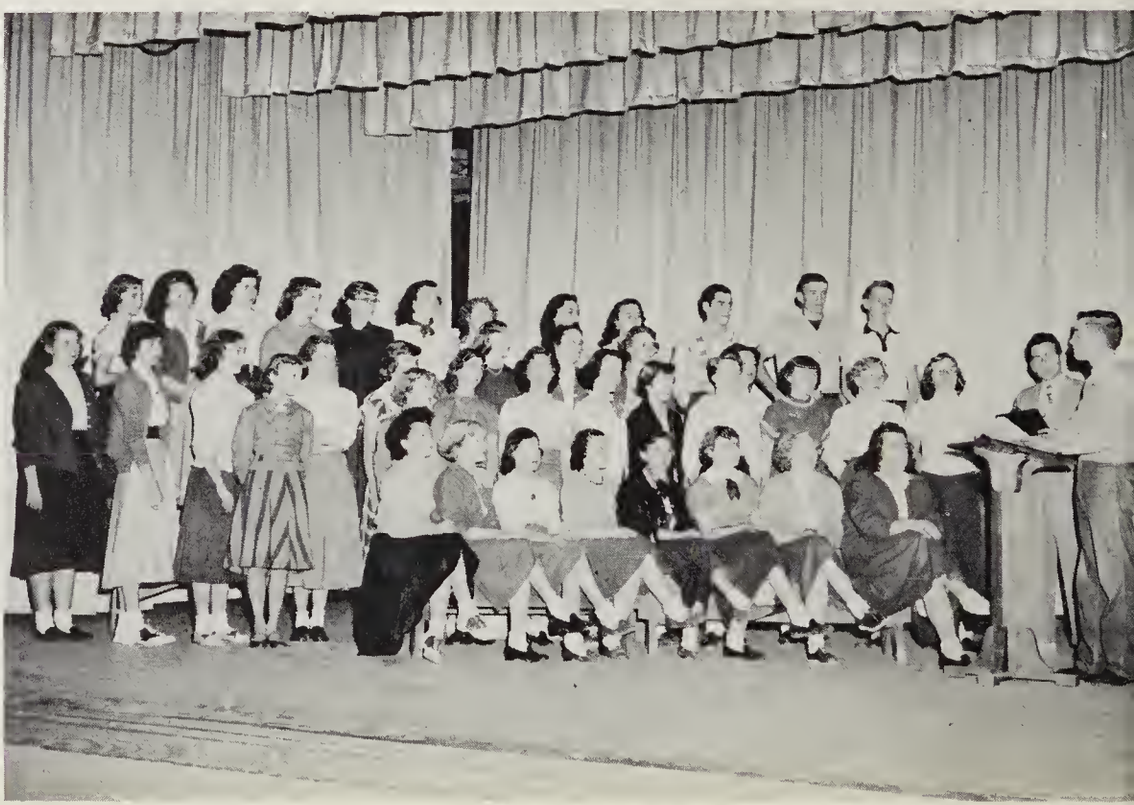

Girls' Double Trio

Officers

VIRGINIA ANN ENLOE
Pianist
BETTY JEAN CLINGENPEEL
MARY JANE DRAKE
BETTY JEAN RHYMER
JOAN WILSON
JoELLA GARREN
GAIL MAXWELL

The Girls' Double Trio under the direction of C. W. Mainwaring provides musical entertainment for public programs. This year the Double Trio is an all Senior group.

Science Club

Officers

GLEN STEVENS
President
WAYNE PITTILLO
Vice President
ARTHUR GREEN
Secretary-Treasurer

Members of the Science Club are interested pupils among those enrolled in one of the three science courses offered at Edneyville.

Boy Scouts of America

Boyd Hyder, Ronnie Cox, Harold Holbert, David Hill, Donald Barnwell, Scotty Pryor, Curtis Corn, Jan Huggins, Dickson Rhodes, Charles Nelson, Kelly White, Larry Simpson, Wesley Hill, Scoutmaster-Minor Wilson, Allen Hyder, Don Turner, Phillip Thompson, Darrell Thompson, Paul Sparfield and Charles Pittillo.

The Boy Scouts of America builds the character through activities boys enjoy.

Onward Scouts

That dear ole Jeepster

Not Washington; but at Mt. Vernon

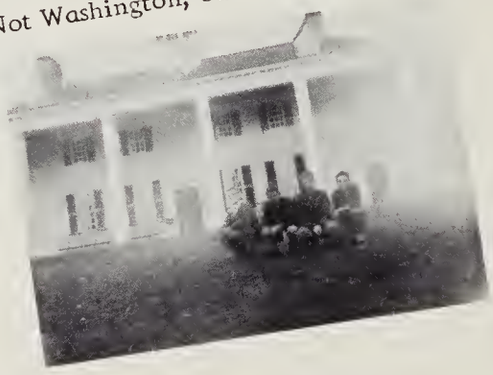

A view of five domes

Explorer Scouts

The Explorer Scouts, learning to become better individuals socially, are a continuation of the scouts.

Lonnie Harris, Ernest Ruff, Ray Hyder, Jackie Gebe, Bill Corn, Jimmy Searcy, Explorer Advisor-F. E. Rogers, Kenneth Merrell, Edward Barnwell, Reginald Martin Marion Burgess, Mack Brown, Marlon Corn, Donald Edney, Tommie Turner, Charles Hill, Wayne Lyda and Jerry Lamb.

Folk Dancing Club

Officers

Presidents..... Jean Corriell
Mavis Bradley
Vice Presidents.....Weldon Nix
Carolyn Morgan
Secretaries..... Peggy Hudson
Mary Jane Drake

The aims of the Folk Dancing Club, organized this year for the first time, are to better acquaint the students with the art of folk dancing.

Bible Club

Officers

President..... Sue Dalton
Vice President..... Curtis Holbert
Secretary..... Betty Jean Rogers
Treasurer.....Marguerite Wells
Reporters.....Sue Merrill
Beatrice Jackson

The Bible Club stresses the truths of Biblical teachings. This club was organized this year and meets each week with Miss Flora A. Walhouser, a Bible Missionary of the Bible Club Society, an international organization. In addition to this work, Miss Walhouser teaches Bible in our Elementary school five full days a week.

This national organization is one consisting of those students aspiring to become the future teachers of America. Membership is open to Juniors and Seniors.

F. T. A.

PEGGY HILL
DORIS LYDA
JOAN WILSON
BETTY BROWN
VIRGINIA ENLOE
BILL BARNWELL
Advisor - MR. LYDA

Cheerleaders Winona Hudson, Barbara Lyda, Sylvia Jones, JoElla Garren, Betty Brown, and Shirley Lyda.

Boys' Coach: Ray Lyda
Team Captain: Harris Pryor

ATHL

Girls' Coach: Odell Griffin
Team Captain: Ruth Carter

ETICS

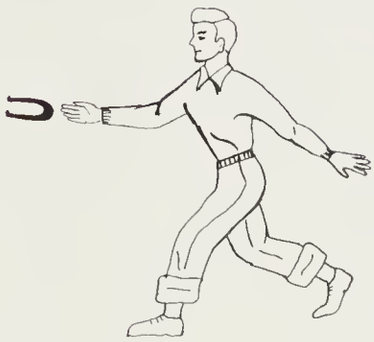

Girls' Basketball

First Row: Jean Hill, Doris Lyda, Captain-Ruth Carter, Dollene Freeman, Doris Freeman and Dorsie Jones.

Second Row: Marie Griffin, Barbara Hill, Joan Wilson, June Laughter, Virginia Ann Enloe and Coach-Odell Griffin.

Third Row: Henrietta Hensley, Ann Bradley, Shirley Ward, Carolyn Morgan, Pauline Hoots and Margaret Nix.

With an "E", with a "d",
With a "n e y",
With a "v", with an "i",
With a "l l e" --
That's how you spell it;
Here's how you yell it:
EDNEYVILLE! EDNEYVILLE! YEA!

When you're up,
You're up.
When you're down,
You're down.
When you're up against Edneyville,
You're upside down!
Yea!

Lean to the left,
And lean to the right.
Come on team
And fight, fight, fight!

Razzle, Dazzle,
Zazzle, Zip!
Come on team
And let'er rip!

Boys' Basketball

First Row: James Kesterson, Donald Gentry, Bobby Messer, Captain-Harris Pryor, Mack Brown, Albert Alexander, David Corn.

Second Row: Coach-Ray Lyda, Manager-Bill Corn, Harold White, Stanley Brigman, Hal Sain, Wayne Pittillo, Bill Barnwell, Kenneth Justus, Marian Burgess.

Baseball Team

First Row: Bobby Lancaster, Albert Alexander, Mack Brown, Harris Pryor, Fred Hoots, Marion Burgess.

Second Row: Dean Griffin, Gerald Rogers, Bobby Messer, Jack Sinclair, Don Gentry.

Monogram Club

First Row: Advisor-Odell Griffin, Fred Hoots, Joan Wilson, June Laughter, Sylvia Jones, Bob Lancaster, Kay Laughter, Barbara Lyda, Betty Brown.

Second Row: Dean Griffin, Don Gentry, Ruth Carter, Nellie Ruth Lyda, Dorsie Jones, Doris Lyda, Bill Barnwell, Peggy Hudson, Winona Hudson.

Third Row: Bobby Messer, Harris Pryor, Albert Alexander, Dollene Freeman, Doris Freeman, Joe Whitesides, Shirley Lyda, JoElla Garren.

E

Officers

FRED HOOTS
President
BOB MESSER
Vice President
JOAN WILSON
Secretary
DORIS FREEMAN
Reporter

Edneyville's entry in the Apple Harvest Festival

Halloween King and Queen
Larry Lynch and Ann Bradley

FALL DOIN'S

Halloween Prince and Princess
Ronnie Corn and Betty Lou Hudson

Carnival Good-times

Senior King and Queen

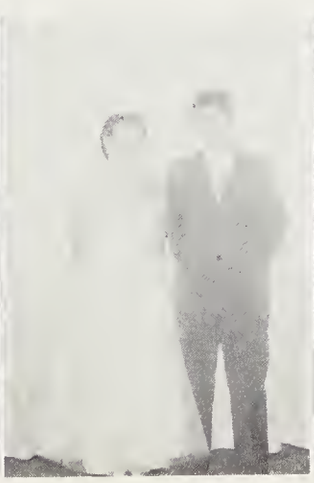

What's this! A beauty contest.

The three stooges

Rough-looking bunch

Could you do this?

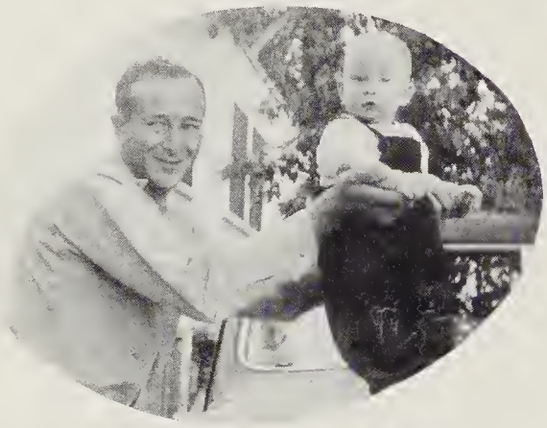

Like father like son

Interesting

Mr. Wilson's busy little bees

Good eh!

Traffic cop

They're on the doghouse now

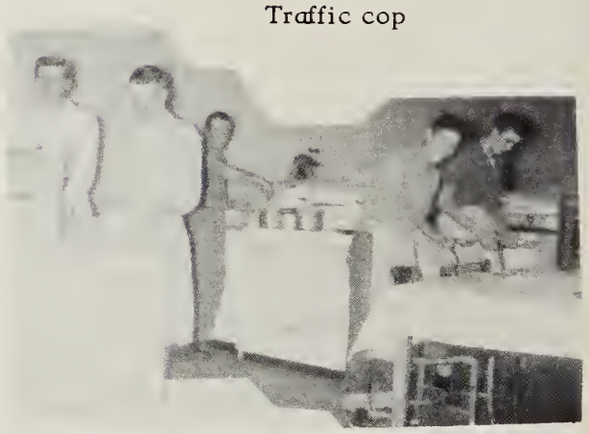

Senior home ec. students

Autographs

COMPLIMENTS OF

BERKELEY MILLS

STOKES & JAMERSON

205 South Church Street

Fine New Cars - Fine Used Cars

HENDERSONVILLE, N. C.

COMPLIMENTS OF

AMERICAN OIL COMPANY

4th Avenue East and Pine Street

PHONE 6219

HENDERSONVILLE, NORTH CAROLINA

FRANCIS & WRIGHT

FARM SUPPLIES

Phone 3406 - 7463

At Depot

J. C. PENNEY'S DEPT. STORE

MAIN STREET

HENDERSONVILLE, NORTH CAROLINA

MOLAND-DRYSDALE CORP.

BRICK MANUFACTURERS

HENDERSONVILLE - NORTH CAROLINA

——COURSES of STUDY——
WOMEN: Medical Secretarial; Executive Secretarial; Legal Secretarial; Complete Business.
MEN: Accounting and Office Machines; Higher Accounting and Business Administration; Motor Traffic Management.

Write For Our New Catalog

Blanton's

BUSINESS COLLEGE
126 College Street

AND TRAFFIC MANAGEMENT SCHOOL
Asheville, N. C.

SINCLAIR MEN'S WEAR

THE PLACE TO GO FOR BRANDS YOU KNOW

Exclusive But Not Expensive

BOSTONIAN SHOES
FASHION PARK
STYLE-MART

MANHATTAN SHIRTS
WEMBLEY TIES
PARIS BELTS

SWANK JEWELRY

HENDERSONVILLE SUPPLY & COAL CO.

Lumber, Builders' Supplies and Coal

There is a Material Difference

LENOX PARK

TELEPHONE 4286

M. S. HATCH FEED STORE

SEEDS

FLOUR & FEED

Telephone 7097

FERTILIZER

HOG & DAIRY FEED

130 South Main Street

HENDERSONVILLE, NORTH CAROLINA

THE STATE TRUST COMPANY

"HAS FAITH IN THE YOUNG

PEOPLE OF HENDERSON COUNTY"

HENDERSONVILLE AUTO DEALERS ASSOCIATION

HUNTER CHEVROLET CO., INC.

BOYD PONTIAC - CADILLAC CO.

THOMAS MOTOR CO., INC.

PETE FOLSOM MOTOR CO.

LAMPLEY MOTORS

PFUNTNER - VAUGHN MOTORS

BLAIR - McLEOD MOTORS, INC.

RANKIN MOTORS, INC.

COMPLIMENTS OF

W. A. BAXTER

Supplier of

SINCLAIR PRODUCTS

HENDERSONVILLE, NORTH CAROLINA

COMPLIMENTS OF

Carson Ice Cream Company

Wholesale Manufacturers

and Distributors

BLUE BIRD ICE CREAM

HENDERSONVILLE, NORTH CAROLINA

CONGRATULATIONS

Farmer's Federation Co-Operative

Supplies for the Farmer

Telephone 4275 - 4276

SEVENTH AVENUE EAST

ROSE PHARMACY

W. L. HARPER, Proprietor

Prescription Druggists

HENDERSONVILLE, NORTH CAROLINA

Don't Let An Accident Put You On The Spot!

SUBURBAN RULANE GAS COMPANY

Natural Gas Beyond The Mains
For Cooking, Water Heating, Refrigeration, Heating
Domestic - Commercial - Industrial

701 Biltmore Avenue Phone 3-6391

ASHEVILLE, NORTH CAROLINA

GREY HOSIERY MILLS, INC.

HENDERSONVILLE - NORTH CAROLINA

CLAY HYDER TRUCKING LINES

HENDERSONVILLE, N. C.

JACKSON-THOMPSON FUNERAL HOME

AMBULANCE SERVICE

Dial 4261 HENDERSONVILLE, N. C.

COMPLIMENTS OF

BAGWELL LUMBER CO.

FLETCHER, N. C.

COMPLIMENTS OF

GENERAL BAKING CO.

Bakers of

Becker's New and Improved Bread

AUTO PARTS & GEAR CO.

"Your N-A-P-A Jobber Is A Good Man To Know"

COMPLETE MACHINE SHOP SERVICE

Dial 4291 203 S. CHURCH

COCA-COLA BOTTLING COMPANY

HENDERSONVILLE, NORTH CAROLINA

DUKE POWER COMPANY

COMPLIMENTS OF

KEY CLUB

EDNEYVILLE HIGH SCHOOL

WILSON'S GROCERY

EDNEYVILLE, N. C.

GREGG BROTHERS

Dealers In
Shelf, Builders' and Heavy
HARDWARE

Phone 7369

MARTIN'S

Distinctive Styles
Ladies Wear And Accessories
HENDERSONVILLE, N. C.

GLOVER P. JONES

Good Jeweler
Silverware - Glassware - Dishes
Gift Items

Compliments of

PORTER'S ESSO STATION

RIGBY-MORROW COMPANY

Lumber - Builders' Supplies
Millwork

BELK-SIMPSON CO.

HENDERSONVILLE, NORTH CAROLINA

LOUIS WILLIAMS & SONS

Dial 3188
701 Seventh Avenue East
HENDERSONVILLE, N. C.

RELIABLE FURNITURE COMPANY

Complete Home Furnishers
"More Value For Your Money"
Phone 5370 - 314 N. Main St.
HENDERSONVILLE, N. C.

HOLLY SWAFFORD SHOES

EXPERTLY FITTED

448 N. Main
HENDERSONVILLE, NORTH CAROLINA

LANCASTER EQUIPMENT COMPANY

655 Seventh Avenue East
Telephone 7588
J. I. Case - Minneapolis - Moline
Friend Sprayers

HOUSTON FURNITURE CO.

People's Home Furnishers
Philco Electric Ranges, Refrigerators
Radios and Television
507-511 North Main Street
Telephone 5183 Hendersonville, N. C.

DEWEY D. PARKER

JEWELER

Watch Repairing
120 Sixth Avenue West
HENDERSONVILLE, N. C.

OVERTON'S WHOLESALE GROCERY

7th Avenue East
Hendersonville, North Carolina
Telephone-3911
KANSAS MAID FLOUR

THOMPSON PRODUCE CO.

Dealers In
Chickens, Eggs, Country Cured Hams
Our Motto--Prompt Delivery
HENDERSONVILLE, N. C.
Dial 5092 7th Ave. East

D A N I E L ' S

Home of Fine Furniture

Third at North Main

DeLUXE BEAUTY SHOP

Over Barber's Book Shop
DIAL 3091
"We Make the lovely lovelier"
Mrs. Lavada Lyda Harold Brinn
Proprietors

Shop* McLELLAN *First

for Value and Quality

312 South Main Street
Hendersonville, North Carolina

SHEPHERD'S

Telephone 3435

Member National Selected Morticians
by Invitation

Compliments of

DeLUXE SERVICE STATION

MORGAN BROTHERS, INC.

WHOLESALERS - DISTRIBUTORS
Candy - Cigars - Drugs - Sundries
Paper Products and School Supplies
ASHEVILLE, NORTH CAROLINA

WILSON DRUG COMPANY

J. B. Lovingood, Prop.

Prescription Druggist

HENDERSONVILLE, NORTH CAROLINA

DUFF IMPLEMENT COMPANY

Ford Tractors
Dearborn Farm Equipment

Dial 3192 610 Seventh Ave. East

HARDING-REESE REFRIGERATION CO.

Hotpoint & Kelvinator Appliances
617 Greenville Highway

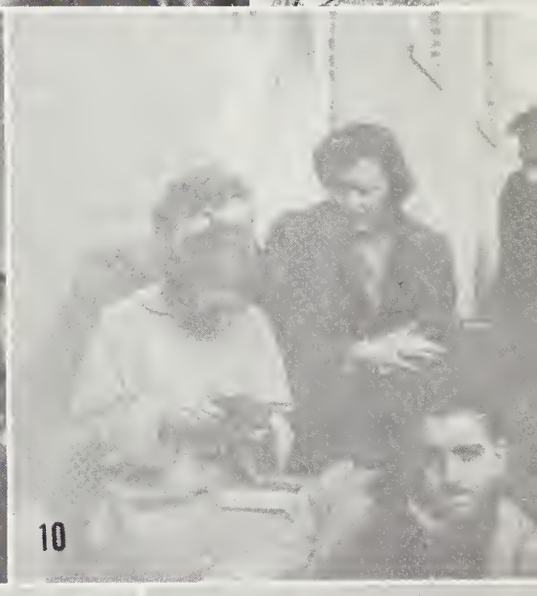

1. Five little heads of lettuce
2. Casing the bank
3. In training for mountain climbing
4. Sitting on top of the world
5. Our Sneak Day
6. It was a back step affair
7. Okay, you're out
8. Nice shot, Jean
9. And away we go
10. The gang's all here
11. What's the latest news?
12. A rub down with a velvet glove

EWBANK AND EWBANK

Insurance and Real Estate

Hendersonville, North Carolina

Best Wishes from

THE TIMES - NEWS

Your Daily Newspaper

HOLLINGSWORTH GULF SERVICE

Main and 7th Avenue

Hendersonville, North Carolina

Compliments of

YOUNGBLOOD TRUCK LINES, Inc.

"Serving between the Carolinas and Mid-West"

ALLEN E. BROWN INSURANCE CO.

ALL FORMS OF INSURANCE
124 4th Ave., W. Phone 5637
Hendersonville, North Carolina

U-NO SERVICE STATION

GROCERIES AND FEEDS
GAS and OIL
Route 1, Hendersonville, N. C.
E. L. Justus, Proprietor

THE REMNANT SHOP

We Specialize In
Cotton - Rayon - Drapery and
Upholstery Materials
Linens and Hosiery
CALL 6212
South Main St. Hendersonville, N. C.

SUPERIOR LAUNDRY AND CLEANERS

Main Office and Plant: 915 Maple St.
Branch Office: Skyland Hotel Bldg.
DIAL 3368

Compliments of

JACK SCHULMAN

PACE HEATING & PLUMBING CO.

131 4th Avenue East
Hendersonville, North Carolina
Phone 7642

QUALITY PRESS

Printing - Office Supplies
School Supplies
Dial 7289 4th Ave. East
Hendersonville, N. C.

MARTIN HEATING & METAL CO.

211 North Main Street
Hendersonville, N. C.
Lennox Automatic Warm Air
Heating Systems

BLUE RIDGE GAS & APPLIANCE CO.

Post Office Box 438
Hendersonville, North Carolina
Telephone 6381 358 7th Ave. East
Gas - Fast, Clean, and Economical

DON'S FLOWER SHOP

210 4th Avenue West
"Let us help you when any occasion calls for flowers"

"Flowers Wired Anywhere"

HARDWARE, PAINT, AUTO, AND SPORTING GOODS STORE

Hendersonville, N. C.

Compliments of

INSTITUTION WHOLESALE

Asheville, N. C.

OUR BOOSTERS

Bill Fegan
J. H. Reaben
H. M. Heilig
Acie Jones
A. D. and Maude Sherman
T. Lee Osborne
Mr. and Mrs. W. F. Collins
Noah Hollowell
Hoyle Murphy
Harold and Charles Cox
J. G. King
J. J. Jenkins
Carl Owenby
Mrs. Charlie French
Boyce Jennings
Charles Worley
Arthur T. Turner
Roy Huggins
Elsie Fowler
A. S. Browning, Jr.
J. P. Kerr
F. E. Rogers, Jr.
T. L. Justice
W. J. Nesbitt

Miss Edith Roper Ben Israel

Compliments of

DUFF OIL COMPANY

HENDERSONVILLE, N. C.

HENDERSONVILLE HARDWARE ASSOCIATION

HENDERSONVILLE, N. C.

COMPLIMENTS OF

HENDRICK-RHODES POST

HENDERSONVILLE. N. C.

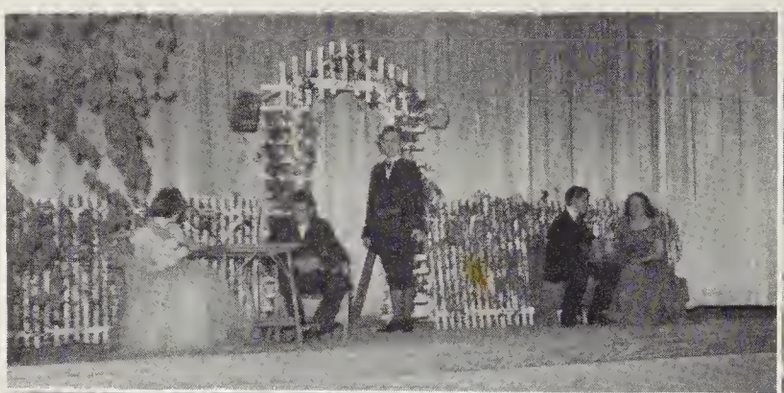

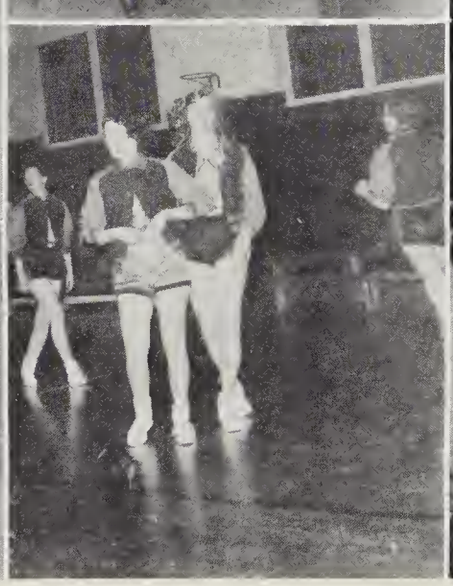

Wonderful Washington

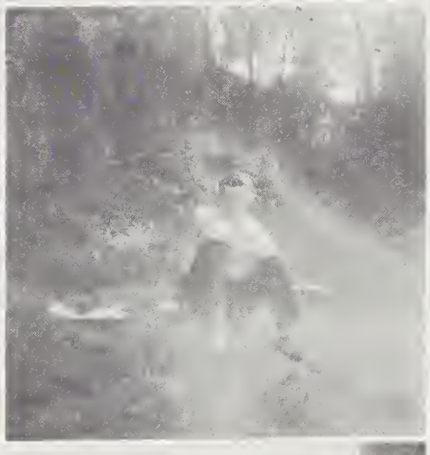

"-----and in leaving these gleams of life at Edneyville, let us challenge those who follow to remember that the development of independence, potentialities, and the acceptance of responsibilities mean a better Edneyville, Our Alma Mater."

Seniors Of '54

ALMA MATER

In the hills among the pine trees;
Reared against the skies;
Proudly stands our Alma Mater
As the years roll by.
May it ever be our watchword,
"Conquer and prevail".
Hail to thee, our Alma Mater,
Edneyville, All Hail!

In the hills among the pine trees;
Reared against the skies;
Proudly stands our Alma Mater
As the years roll by.
May it ever be our watchword,
"Conquer and prevail".
Hail to thee, our Alma Mater,
Edneyville, All Hail!

We the staff of the '54 Whispering Pines have tried to present a clear and concise picture of life at Edneyville High School. How well we have succeeded will be apparent later. Of course, there are many incidents that could be recorded here, but they are recorded in our memories never to be erased. We have tried, however, to record the highlights of our life at Edneyville as we lived them. It is hoped that the reader of this book enjoyed and will continue to enjoy it as we have enjoyed the production of it. It is hoped even more that all of us who have participated in these recorded events will in time to come find contained in this book delightful memories of the Golden Years that are gone, nevermore to return.

1954 WHISPERING PINES

Autographs

As sure as a rat runs across a rafter you will get the one you are after!

Carolyn Dalton

Best of luck to the best teacher yet!

Hughlon

When you get married and live down South, remember me and my big mouth!

When you get married and have twins, don't call on me for safty-pins

Love,
Julia Dalton

I love you little,
I love you big,
I love you like a little pig.

With Love,
Betty

Like a vine grows round a rafter, you're the teacher I'm fighting after!

Love, Marian Hudson

When I get married and have a pig I'll remember you and call him [illegible]!

When you get married and live in a trash you will order your kids [illegible] Scotty [illegible]

Autographs

When you get married and live down south Remember me and my big mouth
Kay Huggins

Roses are Red
Vilets are Blue
You are a good teacher
I like you
Harry Ballard

Richard Barnwell

When you get married and have twins don't come to me for saftypins
Patsy Neal

When you get married and live in a truck order your children from Sears & Robuck
Darlene Newman

When you get old and cannot see put on your specks and think of me
Joanne Rogers

Your a good teacher this I know because my brains tell me so.
Jerry Kidd

What brains

Burtus Moss

Sam Reed

When you get married and live in a shack teach your children to spit through a crack
Eugenia Stepp

Roses are red
Vilets are Blue
You are the best teacher
in the school,
[illegible]

Autographs

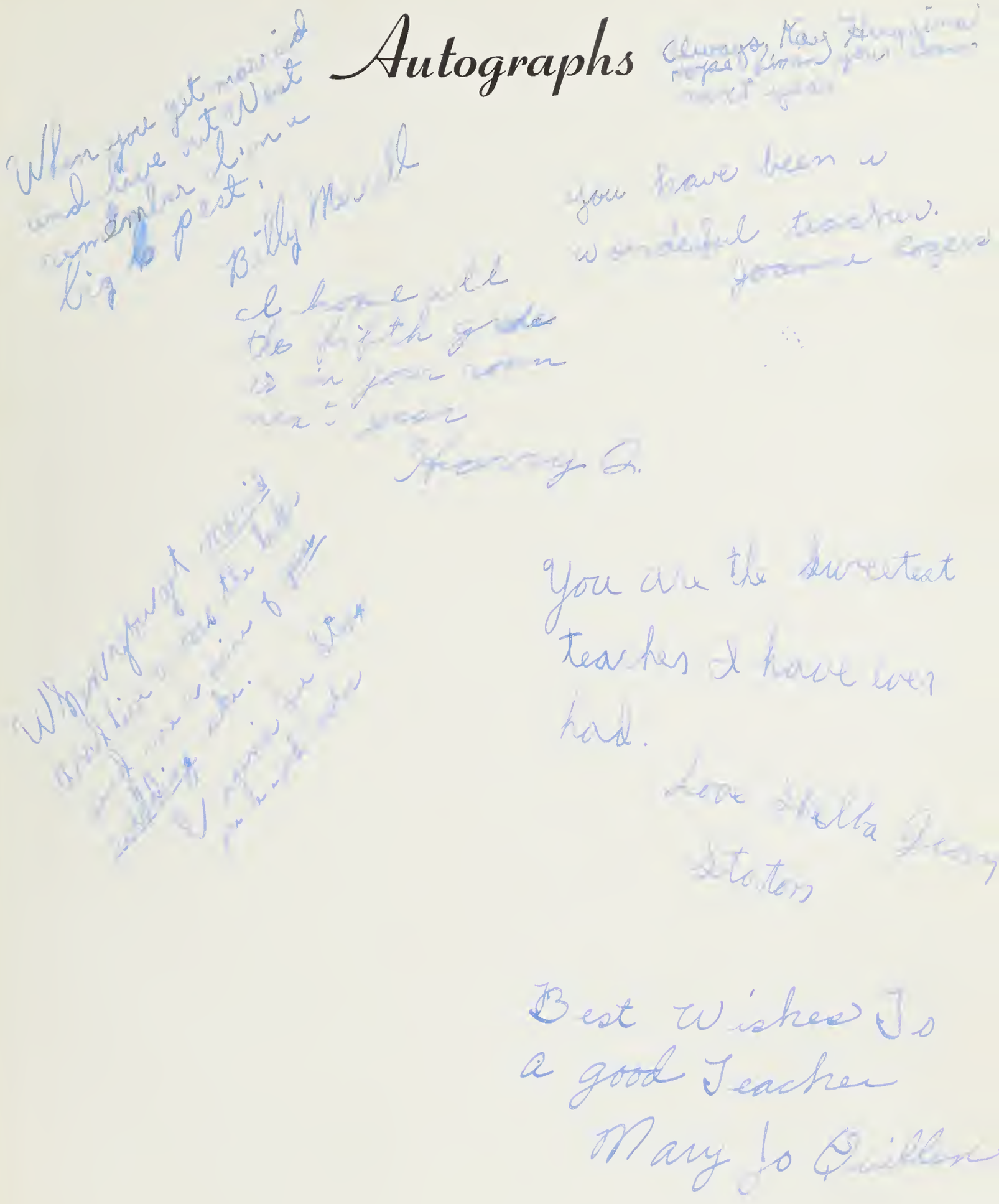

Autographs

Autographs

Autographs

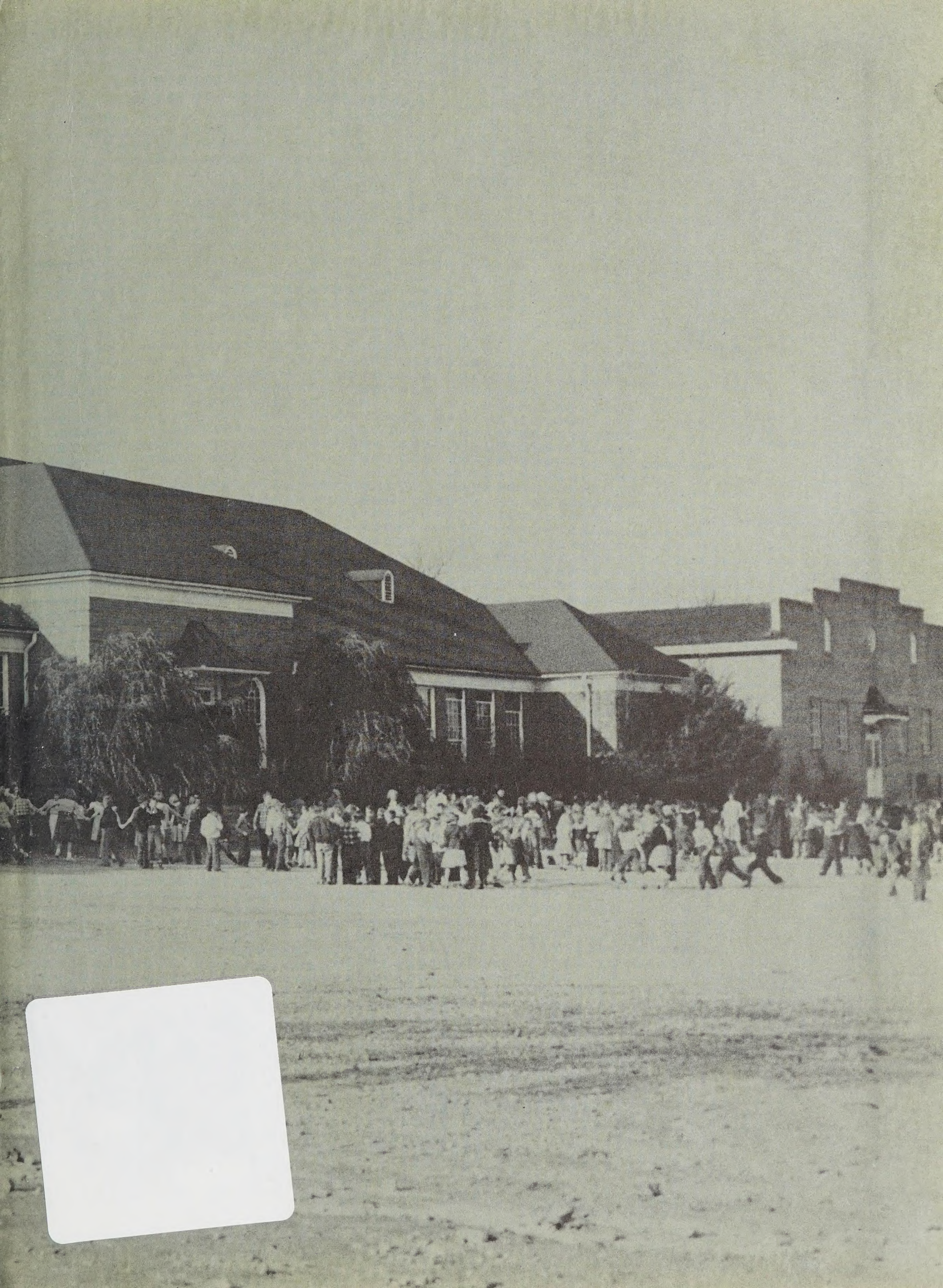

HENDERSON COUNTY PUBLIC LIBRARY
3 3258 00625 8110
For Reference
Not to be taken from this room